

PREPARED FOR:
LAKE GENEVA AREA REALTY
101 BROAD ST
LAKE GENEVA, WI.

PLAT OF SURVEY

- OF -

PATHFINDER SURVEYING INC.
(formerly)
J.K. SURVEYING INC.
P.O BOX 322
LAKE GENEVA, WI. 53147
WWW.PATHFINDERSURVEYING.NET
262-248-8303

LOT 23 OF WATSON'S BOULEVARD ADDITION TO THE VILLAGE
(NOW CITY) OF LAKE GENEVA, WALWORTH COUNTY, WISCONSIN.

GEORGE STREET (PLATTED AS 50' WIDE)

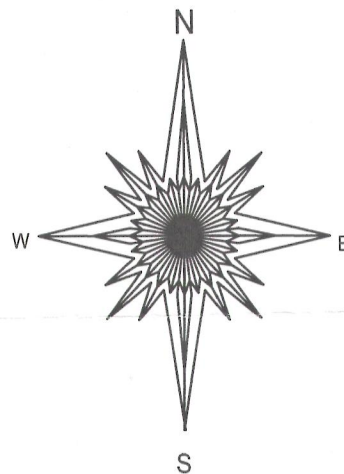
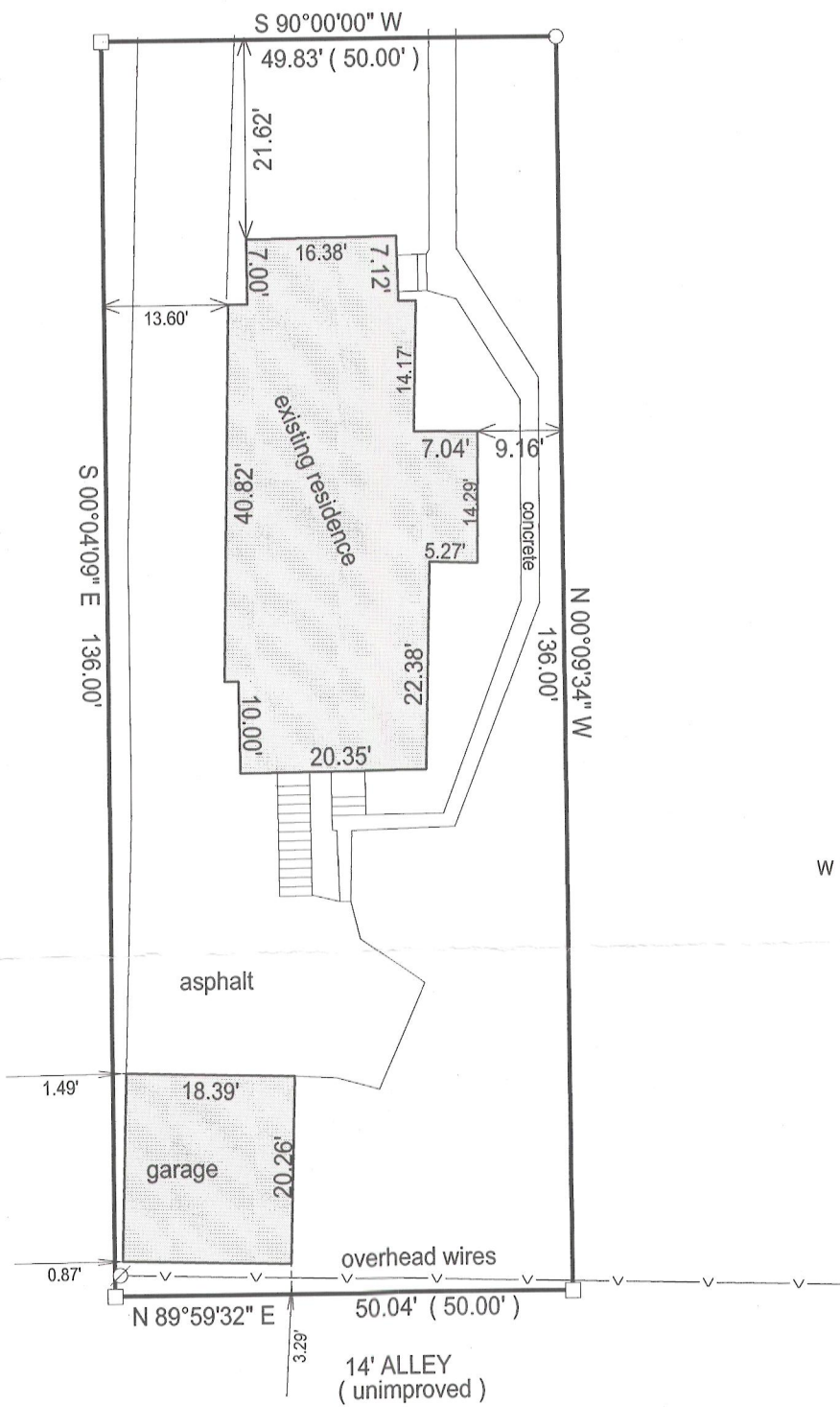

- () = recorded as
□ = found iron bar
○ = found iron pipe
● = set iron pipe
■ = set iron bar

SCALE 1" = 20'

JOB # 12-117

TAX ID #
ZWB 00018A



BASIS OF BEARING OF THIS PLAT: THE SOUTH LINE OF GEORGE STREET WAS ASSUME TO BEAR EAST / WEST.

"I Jeffrey L. Kimps, Wisconsin Registered Land Surveyor do hereby certify that that this survey was preformed by me and is in full compliance with chapter AE-7 of the Wisconsin Administrative Code "Minium Standards for Property Surveys" and this map is an accurate representation thereof to the best of my knowledge and belief.

This survey is made for the present owners of the property, and those who purchase, mortgage, or guarantee the title thereto, within one year from the date hereof.

DATED THIS 17TH DAY OF AUGUST, 2012.

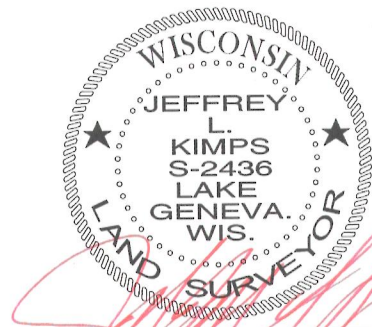

JEFFREY L. KIMPS S - 2436
Wisconsin Registered Land Surveyor
(original if signed in red)

007 - 2898