

PREPARED FOR
RODNEY WHETLOW
KEEFE REAL ESTATE
LAKE GENEVA WI.

PLAT OF SURVEY

- OF -
THE WEST 63 FEET OF LOTS 14 AND 15, BLOCK 3 OF GOODSSELL'S SUBDIVISION,
OF BLOCK 3 ORIGINAL PLAT VILLAGE OF LAKE GENEVA NOW CITY OF LAKE
GENEVA, WALWORTH COUNTY, WISCONSIN

PATHFINDER SURVEYING INC.
(formerly)
J.K. SURVEYING INC.
P.O BOX 322
LAKE GENEVA, WI. 53147
WWW.PATHFINDERSURVEYING.NET
262-248-8303

COOK STREET

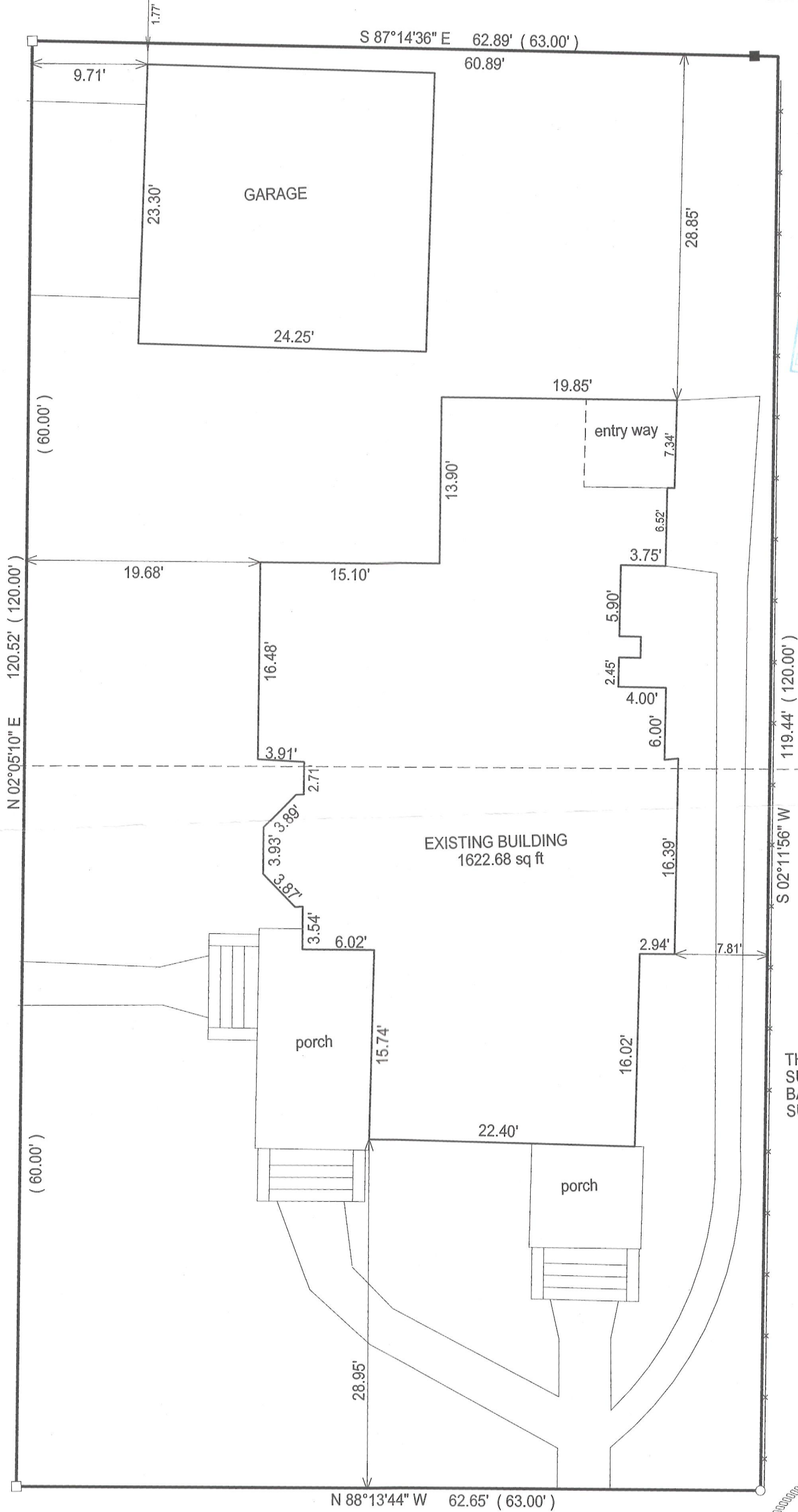

TREE AT CORNER
SET IRON BAR
2' WEST OF CORNER

RECEIVED
OCT 30 2012
By jlc

LOT 14

LOT 15

THIS IS A RESURVEY OF A 1987
SURVEY BY THOMAS JENSEN.
BASIS OF BEARING OF THIS
SURVEY WAS ASSUMED.

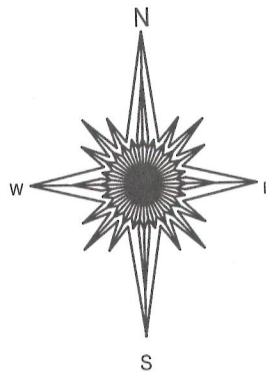

- () = recorded as
- = found iron bar
- = found iron pipe
- = set iron pipe
- = set iron bar

SCALE 1" = 10'

JOB # 12-147

TAX ID # ZGD 00013

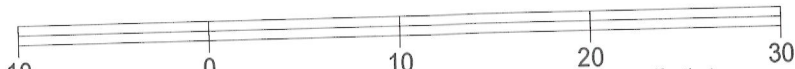

"I Jeffrey L. Kimps, Wisconsin Registered Land Surveyor do hereby certify that that this survey was performed by me and is in full compliance with chapter AE-7 of the Wisconsin Administrative Code "Minimum Standards for Property Surveys" and this map is an accurate representation thereof to the best of my knowledge and belief.

This survey is made for the present owners of the property, and those who purchase, mortgage, or guarantee the title thereto, within one year from the date hereof.

DATED THIS 2ND DAY OF OCTOBER, 2012.

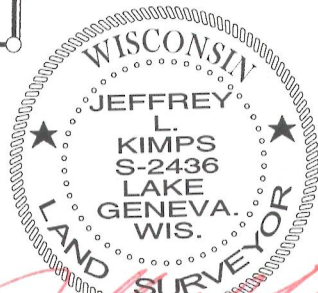

JEFFREY L KIMPS S - 2436
Wisconsin Registered Land Surveyor
(original if signed in red)

007 - 2896