

PREPARED FOR:  
LAKE GENEVA AREA REALTY  
101 BROAD ST  
LAKE GENEVA, WI.

# PLAT OF SURVEY

- OF -

PATHFINDER SURVEYING INC.  
(formerly)  
J.K. SURVEYING INC.  
P.O BOX 322  
LAKE GENEVA, WI. 53147  
WWW.PATHFINDERSURVEYING.NET  
262-248-8303

LOT 14 GARRISON GLEN SUBDIVISION, A DIVISION OF LOT 3  
OF WALWORTH COUNTY CERTIFIED SURVEY MAP No. 2008,  
LOCATED IN THE SW 1/4 AND SE 1/4 OF THE NE 1/4 OF SECTION  
1, TOWN 1 NORTH, RANGE 17 EAST, CITY OF LAKE GENEVA,  
WALWORTH COUNTY, WISCONSIN.

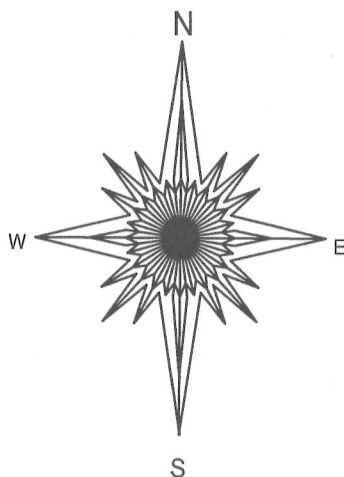
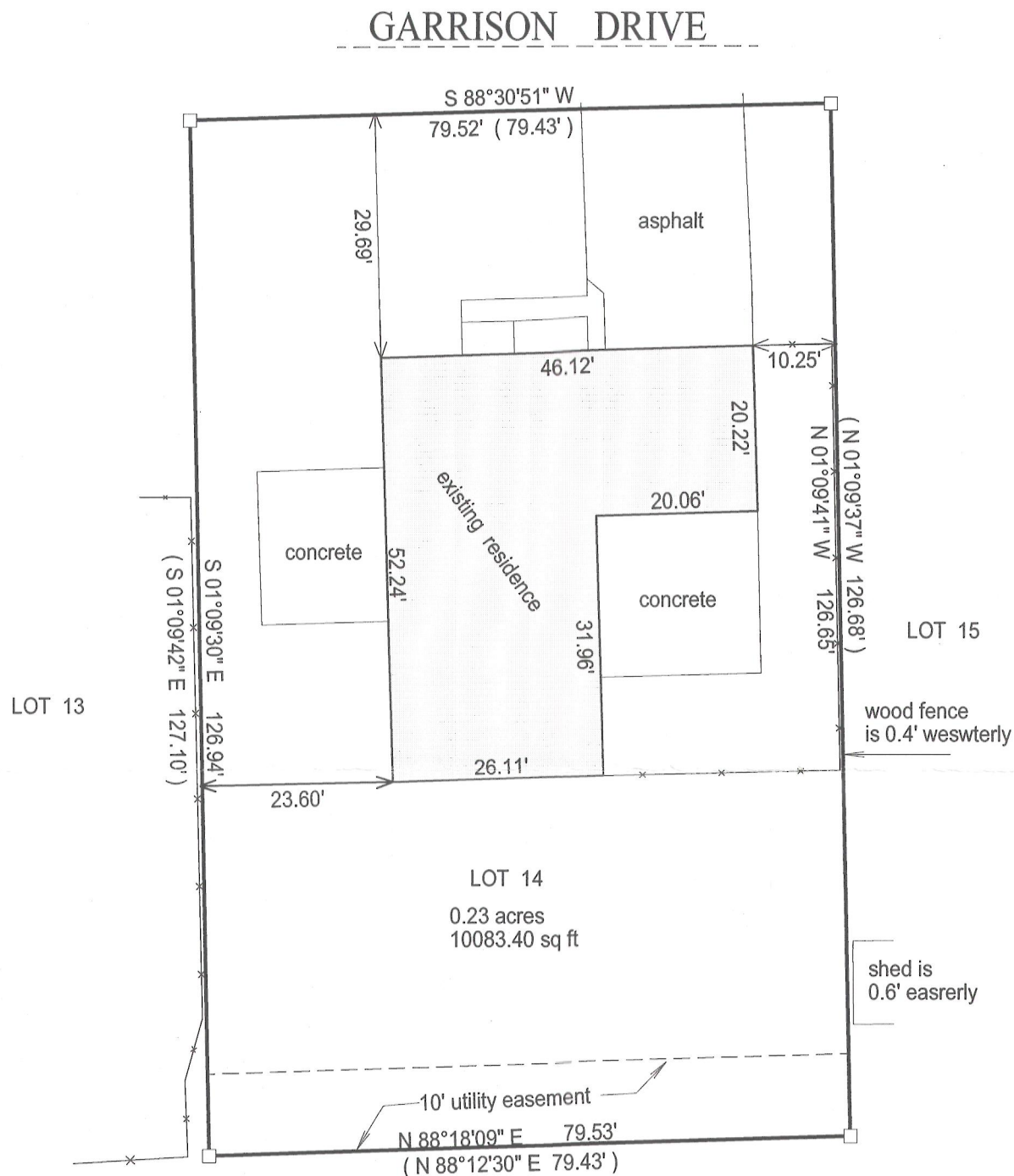

- ( ) = recorded as
- = found iron bar
- = found iron pipe
- = set iron pipe
- = set iron bar

SCALE 1" = 20'

JOB # 12-151

TAX ID #  
ZGAR 00014

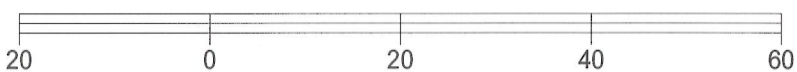

BASIS OF BEARING OF THIS PLAT: THE SOUTH LINE OF GARRISON DR  
WAS ASSUMED TO BEAR S 88°30'51" W AS SHOWN ON THE RECORD PLAT.

"I Jeffrey L. Kimps, Wisconsin Registered Land Surveyor do hereby certify that  
that this survey was preformed by me and is in full compliance with chapter  
AE-7 of the Wisconsin Administrative Code "Minium Standards for Property  
Surveys" and this map is an accurate representation thereof to the best of  
my knowledge and belief.

This survey is made for the present owners of the property, and those who  
purchase, mortgage, or guarantee the title thereto, within one year from  
the date hereof.

DATED THIS 4TH DAY OF OCTOBER, 2012.

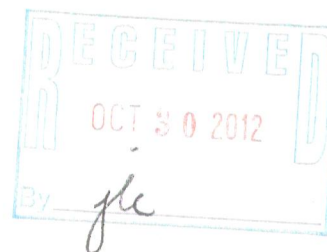

JEFFREY L KIMPS S - 2436  
Wisconsin Registered Land Surveyor  
(original if signed in red)

007-2895