

PREPARED FOR
JAY NORDSTROM
5340 N BERNARD
CHICAGO, ILL. 60625

PLAT OF SURVEY

- OF -

THE SOUTH 46 FEET OF THE NORTH 90 FEET OF LOT 25,
DAVID O. MARSH ADDITION TO THE CITY OF LAKE GENEVA,
WALWORTH COUNTY, WISCONSIN.

PROPERTY ADDRESS
510 FRANKLIN ST
LAKE GENEVA, WI

PATHFINDER SURVEYING INC.
(formerly)
J.K. SURVEYING INC.
P.O BOX 322
LAKE GENEVA, WI. 53147
WWW.PATHFINDERSURVEYING.NET
262-248-8303

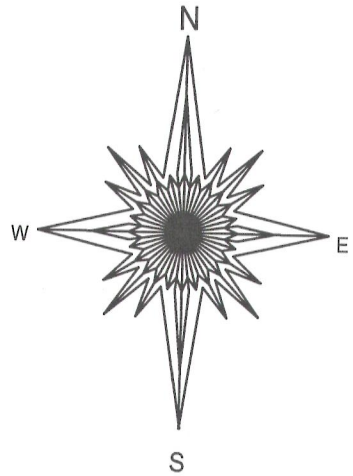
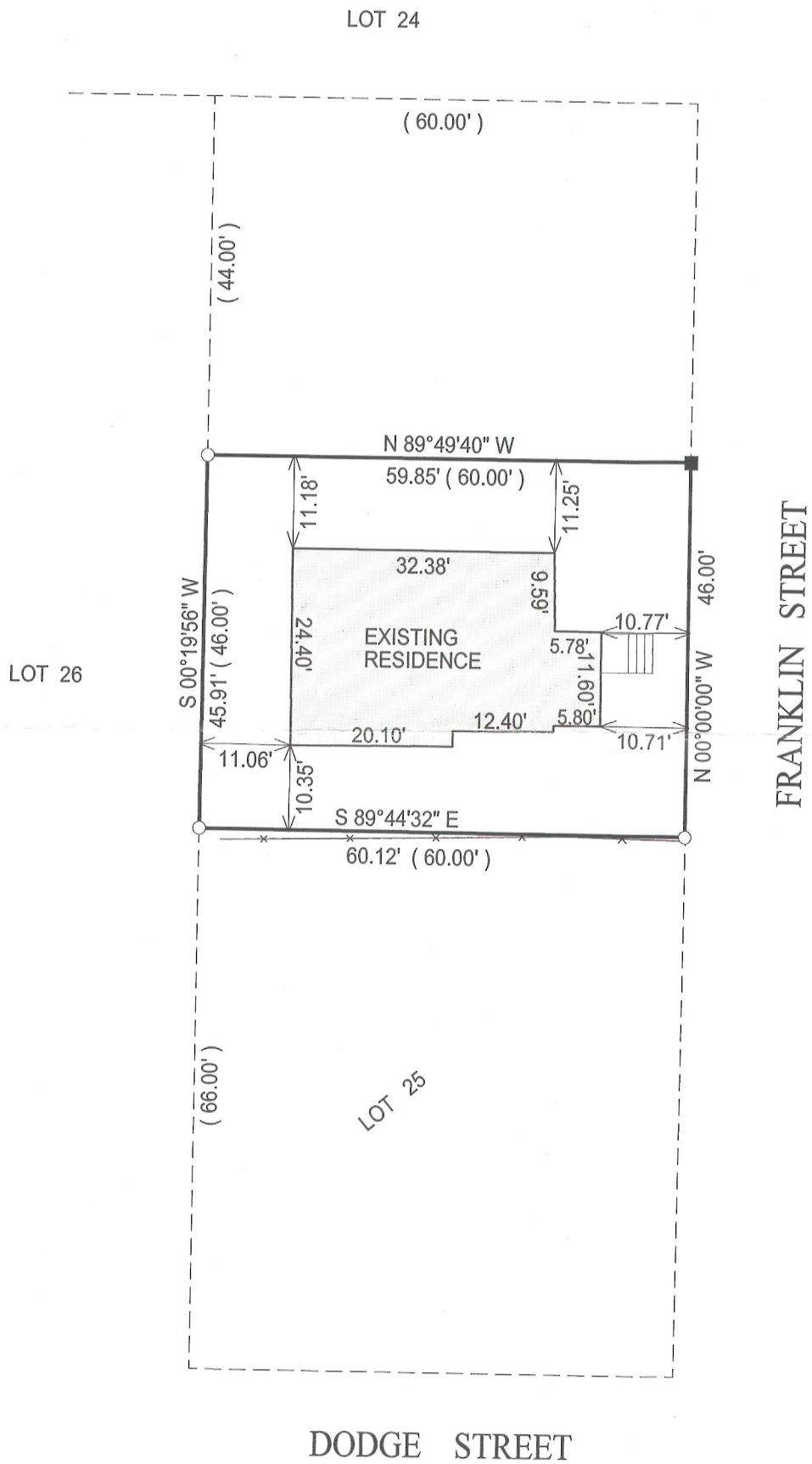
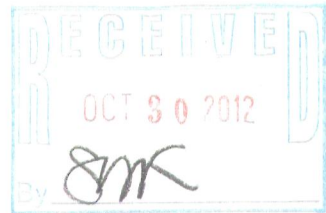

- () = recorded as
- = found iron bar
- = found iron pipe
- = set iron pipe
- = set iron bar

SCALE 1" = 20'

JOB # 12-159

TAX ID #
ZMA 00026

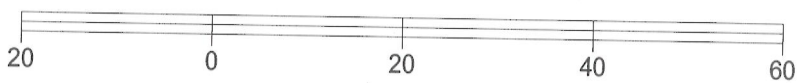

BASIS OF BEARING OF THIS PLAT: THE WEST LINE OF FRANKLIN ST.
WAS ASSUMED TO BEAR NORTH / SOUTH.

I hereby certify that I have surveyed the above- described property and the above map is a true representation thereof and shows the size and location of the property, its exterior boundaries, the location and dimensions of all structures thereon, fences, apparrant easements and roadways and visible encroachments if any.

This survey is made for the present owners of the property, and those who purchase, mortgage, or guarantee the title thereto, within one year from the date hereof.

DATED THIS 29TH DAY OF OCTOBER, 2012.

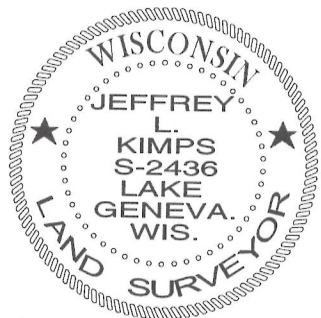

JEFFREY L KIMPS S - 2436
Wisconsin Registered Land Surveyor
(original if signed in red)

007-2894