

HAROLD H. KOLB

REGISTERED PROFESSIONAL LAND SURVEYOR
LAKE GENEVA, WISCONSIN

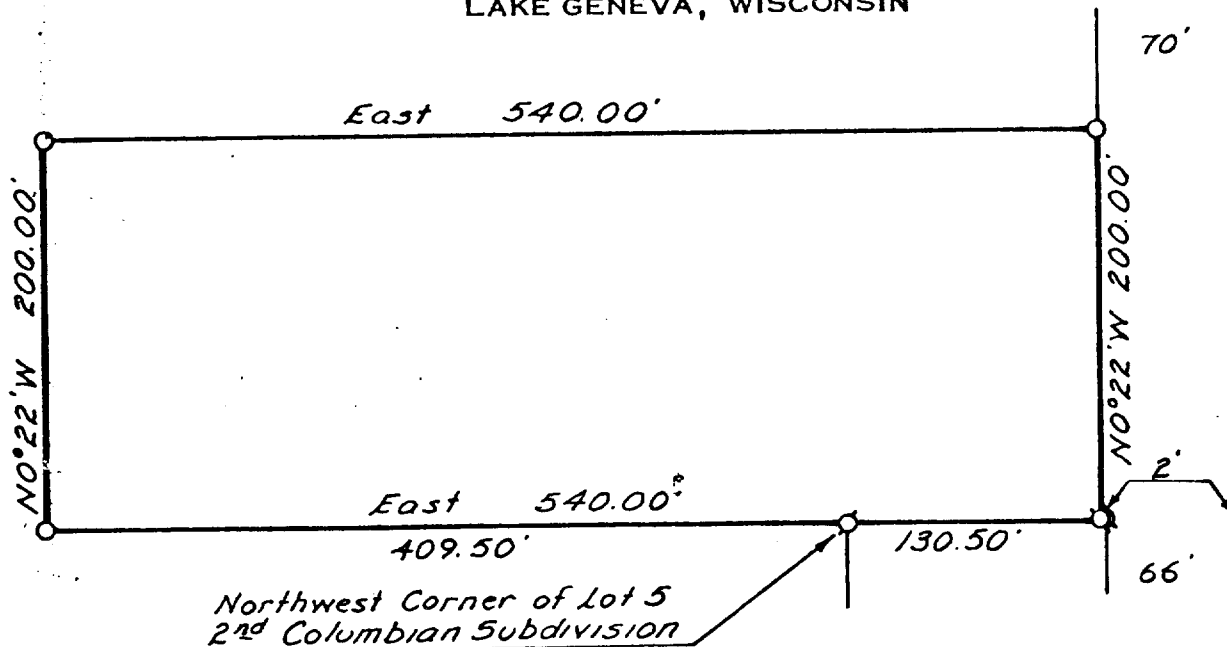

Plat of Survey of

A parcel of land located in the Southeast $\frac{1}{4}$ of Section 26, T 2 N, R 17 E, City of Lake Geneva, Walworth County, Wisconsin and described as follows; to wit: Beginning at the Northwest corner of Lot 5, Second Columbian Subdivision; thence West 409.50 feet; thence N 0° 22' W 200.00 feet; thence East 540.00 feet; thence S 0° 22' E 200.00 feet; thence West 130.50 feet to the place of beginning.

Containing 2.48 acres.

N



SCALE: 1" = 100'

LEGEND

- ⊗ — IRON PIPE FOUND
- — IRON PIPE PLACED
- — CONCRETE MONUMENT
- x — SPIKE

I, HAROLD H. KOLB, DO HEREBY CERTIFY THAT I HAVE SURVEYED THE PROPERTY HEREON DESCRIBED ACCORDING TO THE OFFICIAL RECORDS, AND THAT THE PLAT HEREON IS A CORRECT REPRESENTATION OF THE LOT LINES.

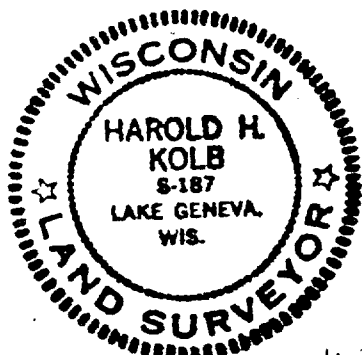

Harold H. Kolb
HAROLD H. KOLB
WISCONSIN REGISTERED LAND SURVEYOR, S-187
DATE August 29, 1968

7-289