

45-14

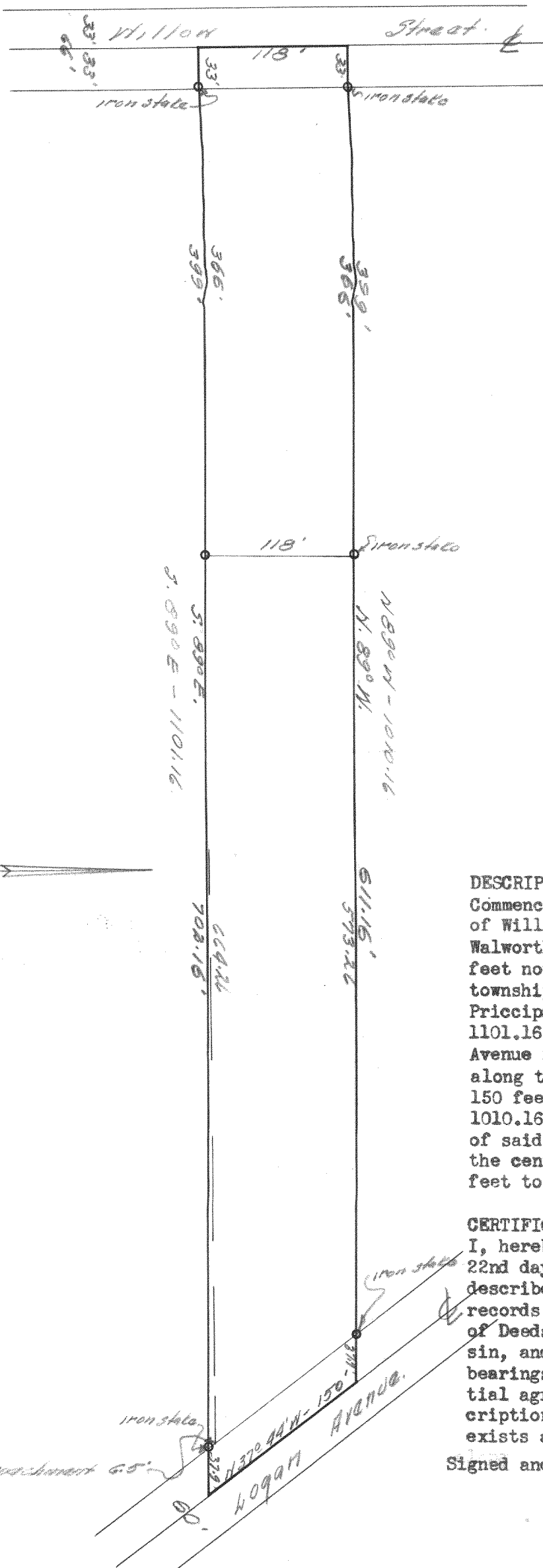

DESCRIPTION:

Commencing at a point in the centerline of Willow Street in the City of Lake Geneva, Walworth County, Wisconsin, that is 670.56 feet north of the south line of section 36, township 2 north, range 17 east of the 4th Principal Meridian, thence S. 89°-E., 1101.16 feet to the centerline of Logan Avenue in said city, thence N. 37°-44' W. along the centerline of said Logan Avenue, 150 feet to a point, thence N. 89° W., 1010.16 feet to a point in the centerline of said Willow Street, thence south along the centerline of said Willow Street 118 feet to the place of beginning.

CERTIFICATE:

I, hereby certify that I have on this the 22nd day of October, 1945 surveyed the above described property according to the official records on file in the office of the Recorder of Deeds in and for Walworth County, Wisconsin, and find that the measurements and bearings taken on this day are in substantial agreement with those in the above description, and that a fence encroachment exists as shown on the plat hereon portrayed

Signed and sealed this 24th day of October 1945

Joseph M. Biagi.  
Professional Engineer.  
Elkhorn Wisconsin.

7-288B

OP-410  
410A