

PREPARED FOR
ANN PREJNA REALTY
7313 KEYSTONE RD.
RICHMOND IL. 60071

PLAT OF SURVEY

-OF-

LOT 16 EDGEWOOD HILLS, A SUBDIVISION IN THE CITY OF LAKE GENEVA,
WALWORTH COUNTY, WISCONSIN.

KROTT SURVEYING INC.

N3705 WILLOW BEND LANE
LAKE GENEVA WI. 53147
PHONE # (262)248-3697
FAX # (262)249-0639

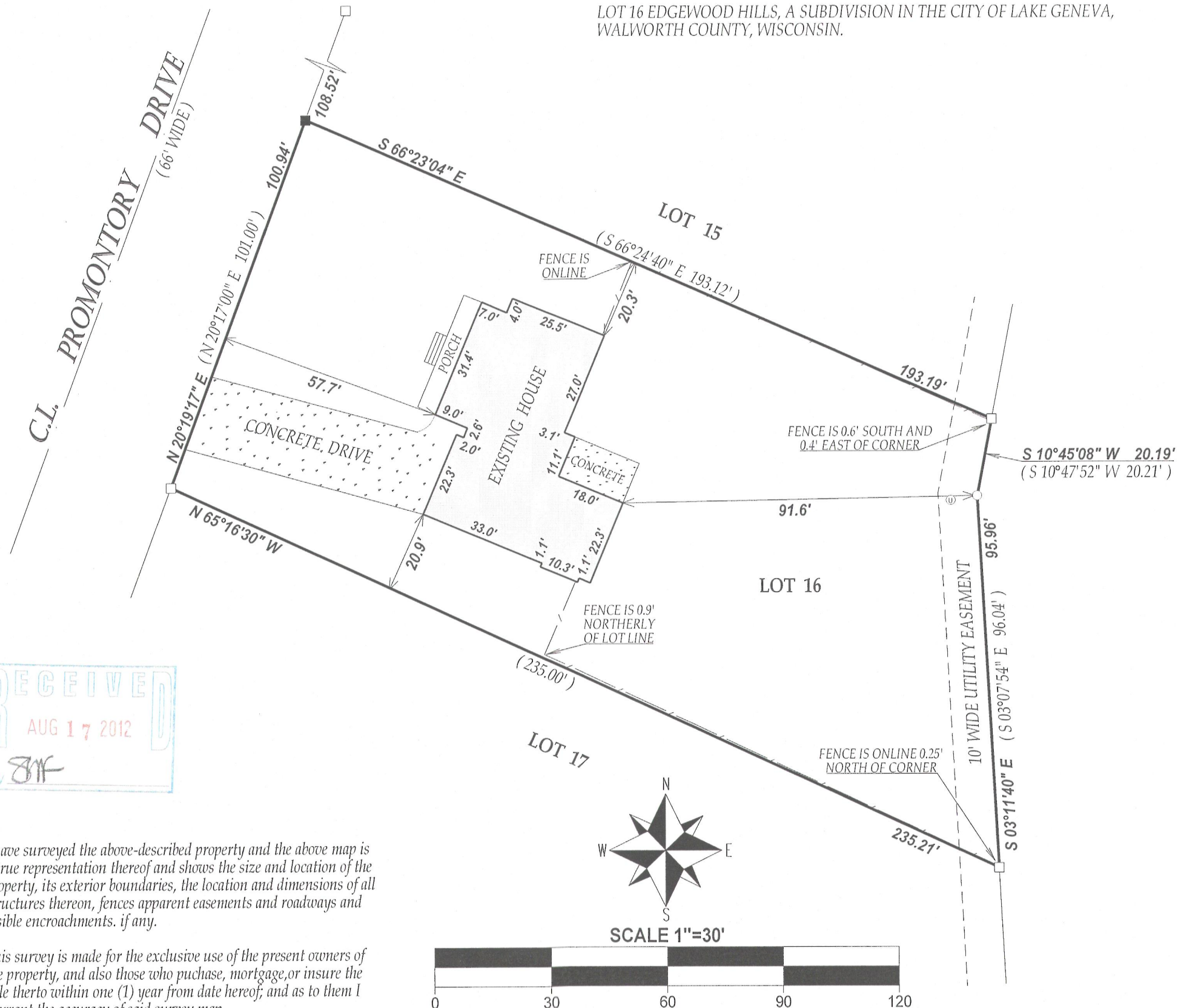

DATED THIS 7th DAY OF AUGUST 2012

John P. Krott

JOHN KROTT S - 2258
Wisconsin Registered Land Surveyor
(original if signed in red)

007-2886