

PREPARED FOR
DALE HIBBARD
KEEFE REAL ESTATE
751 GENEVA PARKWAY
LAKE GENEVA WI 53147

PLAT OF SURVEY

-OF-

THE NORTH 60 FEET OF LOTS 11 AND 12, BLOCK 10 OF THE ORIGINAL
PLAT OF THE VILLAGE (NOW CITY) OF LAKE GENEVA, WALWORTH
COUNTY, WISCONSIN.

KROTT SURVEYING INC.

N3705 WILLOW BEND LANE
LAKE GENEVA WI. 53147
PHONE # (262)248-3697
FAX # (262)249-0639

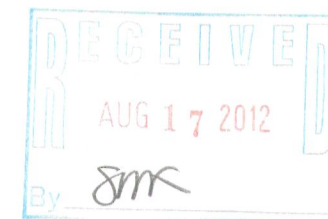
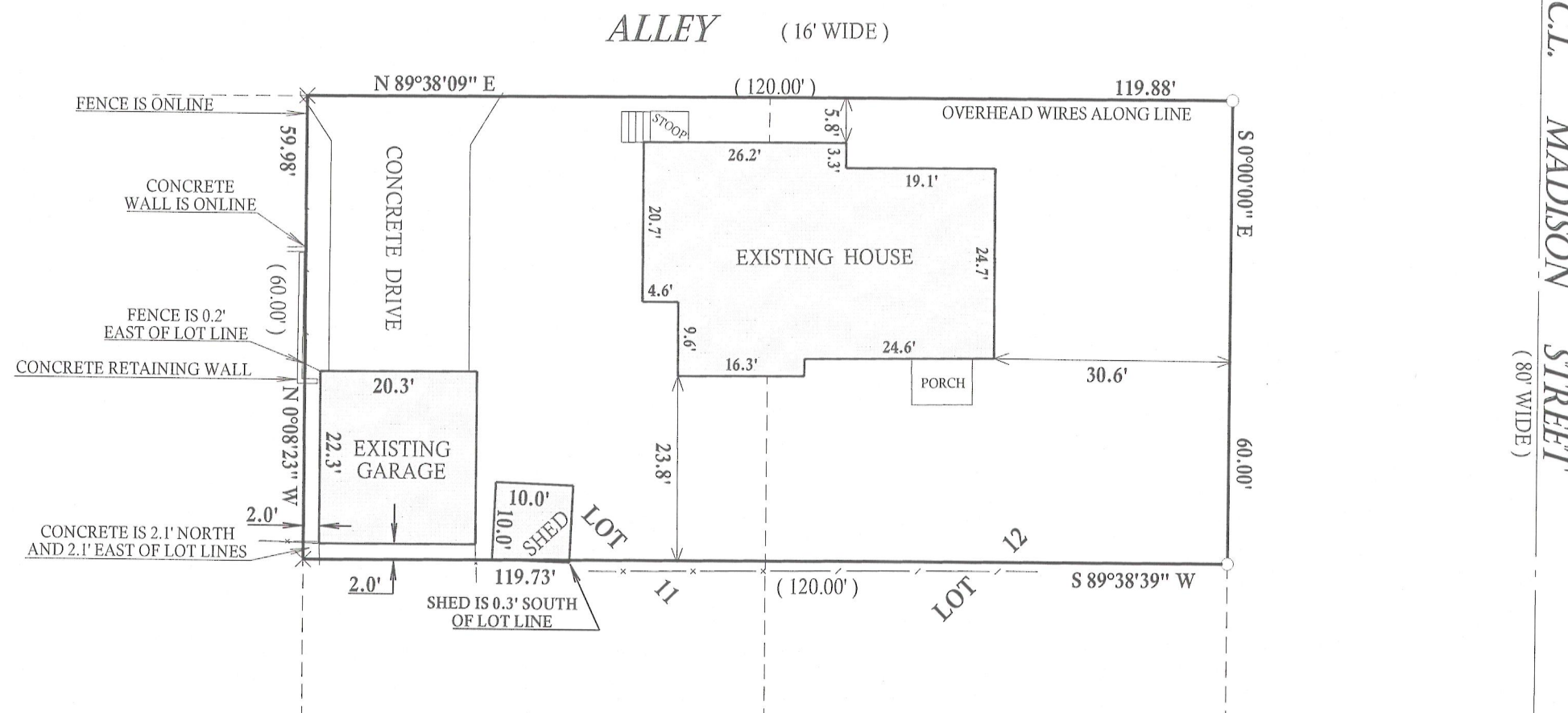

LEGEND

- FOUND IRON PIPE
- × FOUND CUT CROSS IN CONCRETE

(xx) RECORDED AS

TAX ID # ZOP00085

JOB # 12-082

I have surveyed the above-described property and the above map is a true representation thereof and shows the size and location of the property, its exterior boundaries, the location and dimensions of all structures thereon, fences apparent easements and roadways and visible encroachments, if any.

This survey is made for the exclusive use of the present owners of the property, and also those who purchase, mortgage, or insure the title thereto within one (1) year from date hereof; and as to them I warrant the accuracy of said survey map.

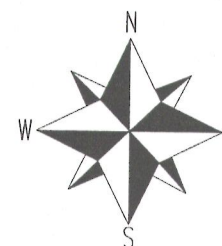

SCALE 1"=20'



NOTE: THE WEST LINE OF MADISON STREET WAS ASSUMED NORTH-SOUTH

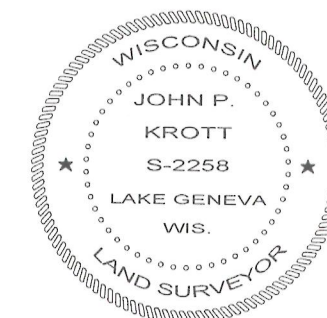

DATED THIS 28th DAY OF JUNE 2012

John P. Krott

JOHN KROTT S - 2258
Wisconsin Registered Land Surveyor
(original if signed in red)

007.2877