

PREPARED FOR
PETER POULOS
2717 W ESTATES
CHICAGO IL. 60645

PLAT OF SURVEY

-OF-

KROTT SURVEYING INC.

N3705 WILLOW BEND LANE
LAKE GENEVA WI. 53147
PHONE # (262)248-3697
FAX # (262)249-0639

LOTS 3 AND 4 IN BLOCK 31 OF LAKE GENEVA MANOR TRACT NO. 17
BEING A SUBDIVISION IN THE EAST 1/2 OF SECTION 35, TOWN 2 NORTH,
RANGE 17 EAST, CITY OF LAKE GENEVA, WALWORTH COUNTY, WISCONSIN.

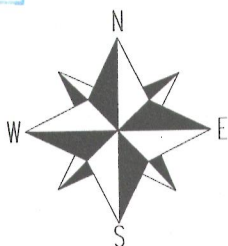
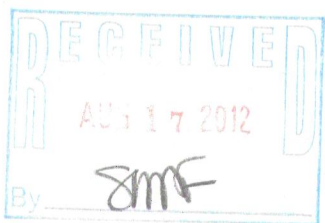
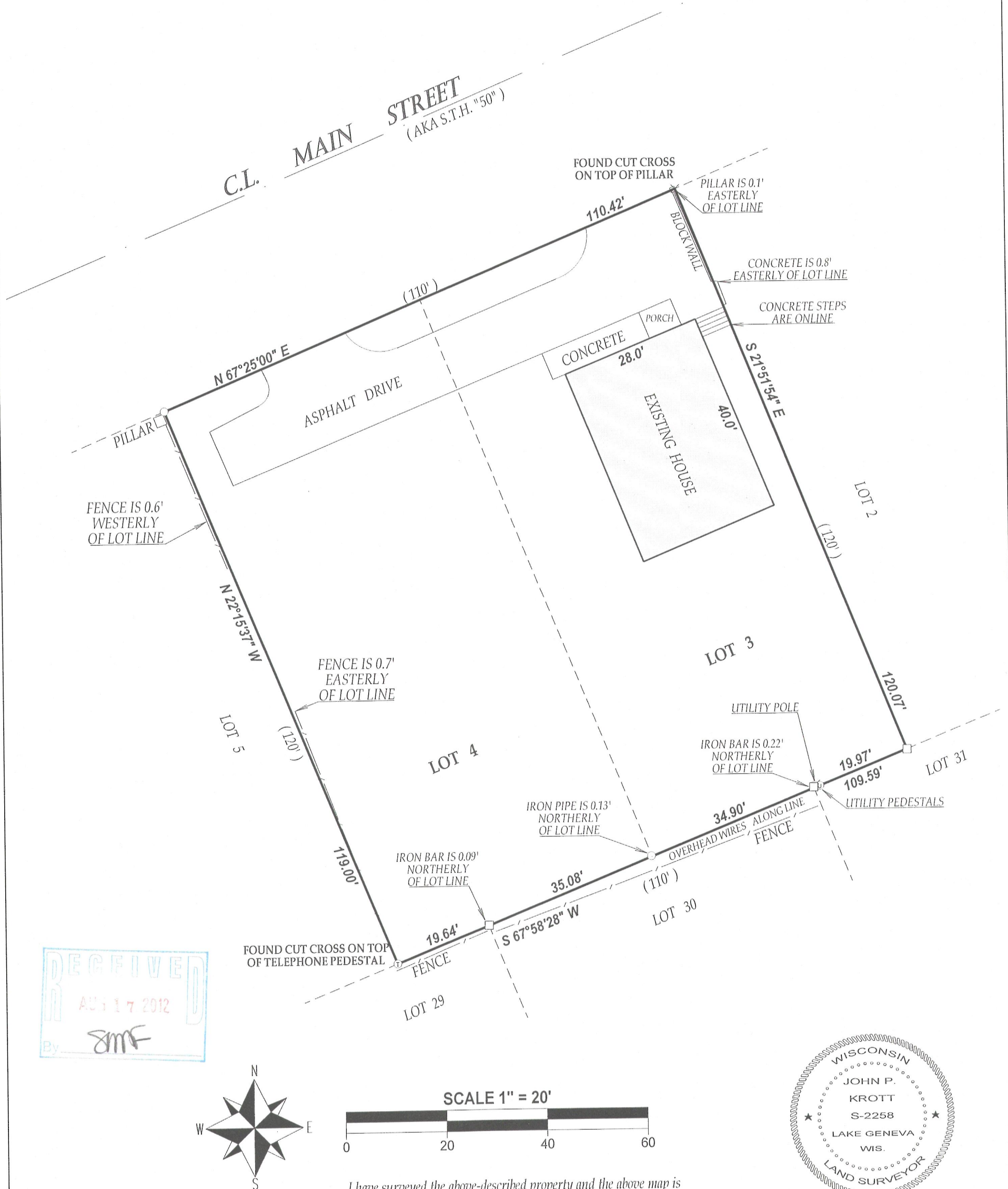

SCALE 1" = 20'

LEGEND

- FOUND IRON PIPE
- FOUND IRON BAR

(XX) RECORDED AS
TAX ID # ZCM00070
JOB # 12-050

I have surveyed the above-described property and the above map is a true representation thereof and shows the size and location of the property, its exterior boundaries, the location and dimensions of all structures thereon, fences apparent easements and roadways and visible encroachments, if any.

This survey is made for the exclusive use of the present owners of the property, and also those who purchase, mortgage, or insure the title thereto within one (1) year from date hereof; and as to them I warrant the accuracy of said survey map.

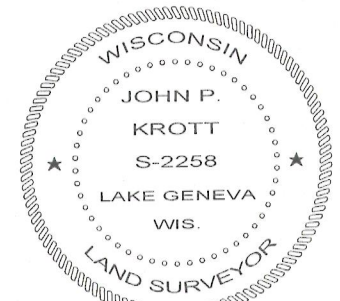

DATED THIS 9th DAY OF MAY 2012.

John P. Krott

JOHN KROTT S - 2258
Wisconsin Registered Land Surveyor
(original if signed in red)

007-2875