

PREPARED FOR
JOHN OLSON
BRADEN OLSON DRAPER, LLP
716 WISCONSIN ST.
LAKE GENEVA WI. 53147

PLAT OF SURVEY

-OF-

THE WESTERLY 112 FEET OF LOTS 14, 15 AND 18 BLOCK 9, GENEVA LAKE
CRAWFORD MANUFACTURING COMPANY'S ADDITION TO THE CITY OF
LAKE GENEVA, WALWORTH COUNTY, WISCONSIN.

KROTT SURVEYING INC.

N3705 WILLOW BEND LANE

LAKE GENEVA WI. 53147

PHONE # (262)248-3697

FAX # (262)249-0639

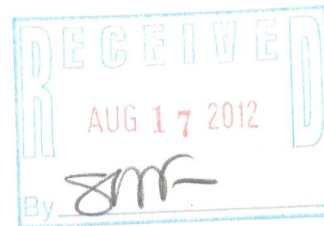

C.L. CRAWFORD STREET

(66' WIDE)

ASPHALT DRIVE

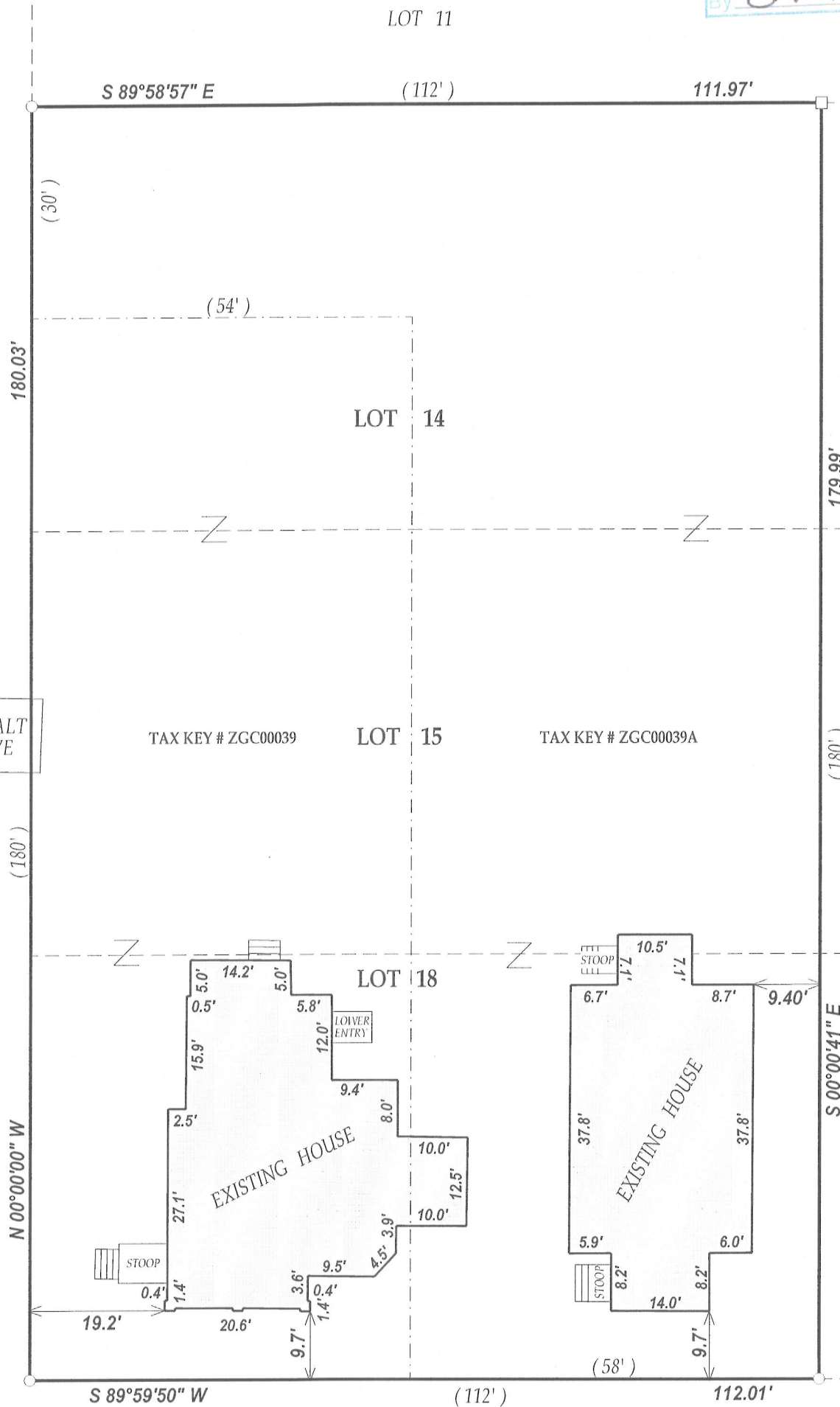

C.L. SPRING STREET

(66' WIDE)

SCALE 1" = 20'



LEGEND

- FOUND IRON PIPE
- FOUND IRON BAR

(XX) RECORDED AS
TAX ID # ZGC00039 & 39A
JOB # 12-052

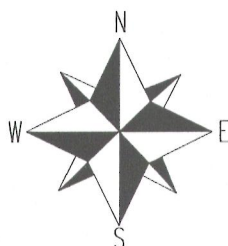

I have surveyed the above-described property and the above map is a true representation thereof and shows the size and location of the property, its exterior boundaries, the location and dimensions of all structures thereon, fences apparent easements and roadways and visible encroachments, if any.

This survey is made for the exclusive use of the present owners of the property, and also those who purchase, mortgage, or insure the title thereto within one (1) year from date hereof; and as to them I warrant the accuracy of said survey map.

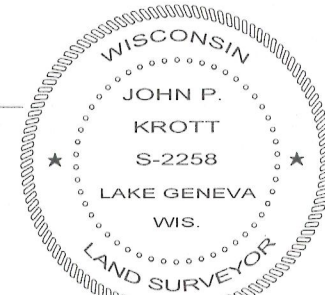

DATED THIS 9th DAY OF MAY 2012.

John P. Krott
JOHN KROTT S - 2258
Wisconsin Registered Land Surveyor
(original if signed in red)

007-2874