

PREPARED FOR:
GARY DUNHAM
KEEFE REAL ESTATE, INC.
751 GENEVA PARKWAY
LAKE GENEVA, WI 53147

PLAT OF SURVEY

-OF-

KROTT SURVEYING INC.

N3705 WILLOW BEND LANE
LAKE GENEVA WI. 53147
PHONE # (262)248-3697
FAX # (262)249-0639

LOT 2 IN THE HIGHLANDS OF LAKE GENEVA, BEING A SUBDIVISION OF PART
OF THE NORTHWEST QUARTER OF THE SOUTHWEST QUARTER OF SECTION 31,
TOWNSHIP 2 NORTH, RANGE 18 EAST, WALWORTH COUNTY, WISCONSIN.

C.L. HIGHLAND WAY

(60' WIDE)

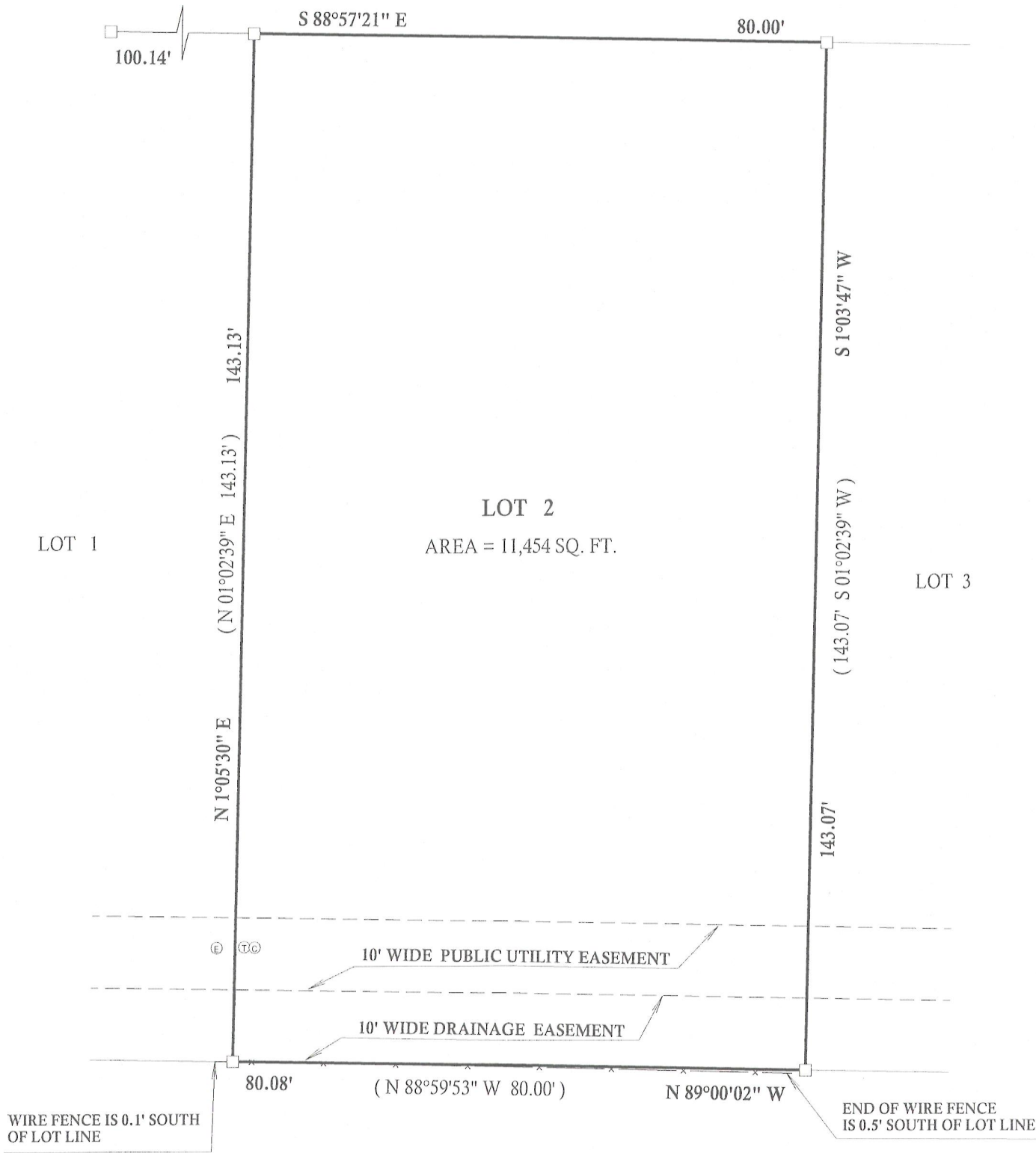

LEGEND

- ⊕ ELEC. PEDESTAL
- Ⓣ TELEPHONE PEDESTAL
- Ⓢ CABLE T.V. PEDESTAL
- FOUND IRON BAR
- (XX) RECORDED AS

SCALE 1" = 20'

BEARINGS REFERENCED TO THE RECORD
PLAT OF THE HIGHLANDS OF LAKE GENEVA

I have surveyed the above-described property and the above map is
a true representation thereof and shows the size and location of the
property, its exterior boundaries, the location and dimensions of all
structures thereon, fences apparent easements and roadways and
visible encroachments, if any.

This survey is made for the exclusive use of the present owners of
the property, and also those who purchase, mortgage, or insure the
title thereto within one (1) year from date hereof; and as to them I
warrant the accuracy of said survey map.

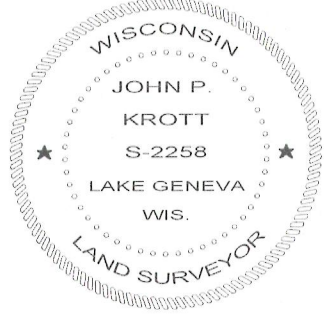
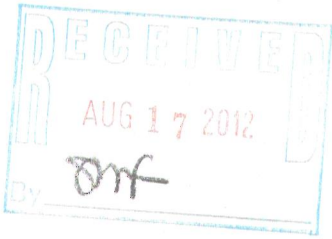

DATED THIS 5th, DAY OF JULY, 2012

John P. Krott

JOHN KROTT S - 2258
Wisconsin Registered Land Surveyor
(original if signed in red)

JOB # 12-092

TAX ID # ZHIGH00002

007-2871