

PREPARED FOR:
LAKE GENEVA AREA REALTY
101 BROAD ST
LAKE GENEVA, WI.

PLAT OF SURVEY

- OF -

LOT 1 CHELSA MEADOWS, A SUBDIVISION LOCATED IN THE SOUTHWEST
1/4 OF SECTION 6, TOWN 1 NORTH, RANGE 18 EAST, CITY OF LAKE GENEVA,
WALWORTH COUNTY, WISCONSIN.

PATHFINDER SURVEYING INC.
(formerly)
J.K. SURVEYING INC.
P.O BOX 322
LAKE GENEVA, WI. 53147
WWW.PATHFINDERSURVEYING.NET
262-248-8303

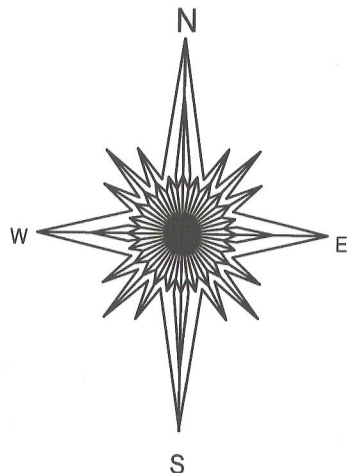
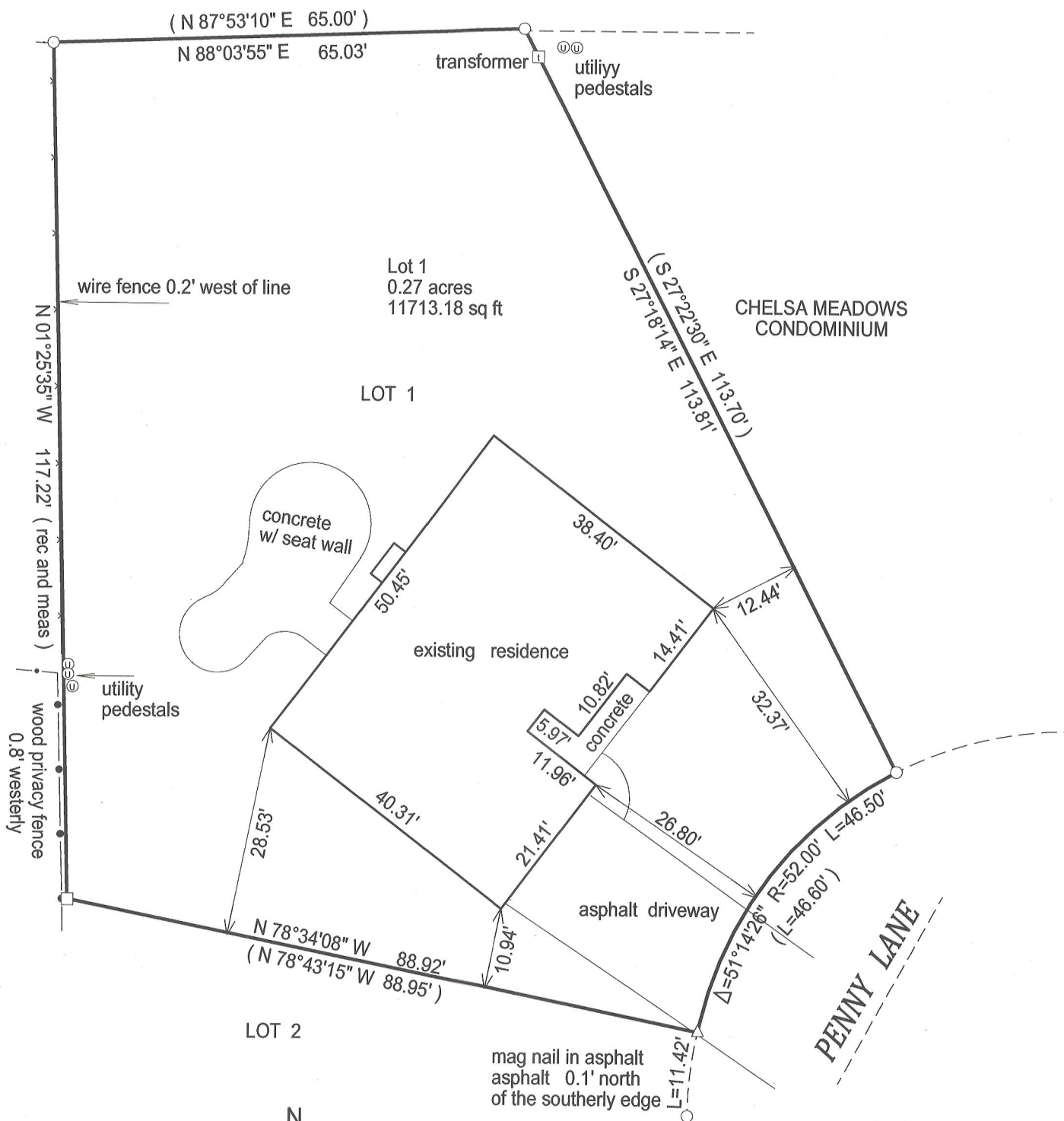

- () = recorded as
- = found iron bar
- = found iron pipe
- = set iron pipe
- = set iron bar

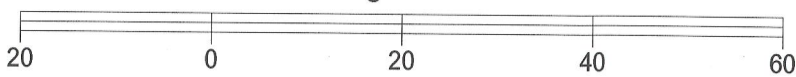

BASIS OF BEARING OF THIS PLAT: THE WEST LINE OF LOT 1 WAS
ASSUMED TO BEAR N 1°25'35" W AS SHOWN ON THE RECORD PLAT.

SCALE 1" = 20'

JOB # 12-34

TAX ID #
ZCHM 00001

"I hereby certify that I have surveyed the above described property and that the above
map is a true representation of its exterior boundary and shows the size and location of
all visible structures, apparent easements and encroachments if any."

This survey is made for the present owners of the property, and those who
purchase, mortgage, or guarantee the title thereto, within one year from
the date hereof.

DATED THIS 29TH DAY OF MARCH, 2012

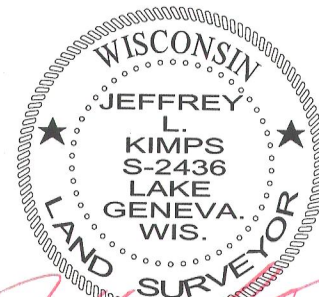

JEFFREY L. KIMPS S - 2436
Wisconsin Registered Land Surveyor
(original if signed in red)

007-2850