

# HAROLD H. KOLB

REGISTERED PROFESSIONAL LAND SURVEYOR  
LAKE GENEVA, WISCONSIN

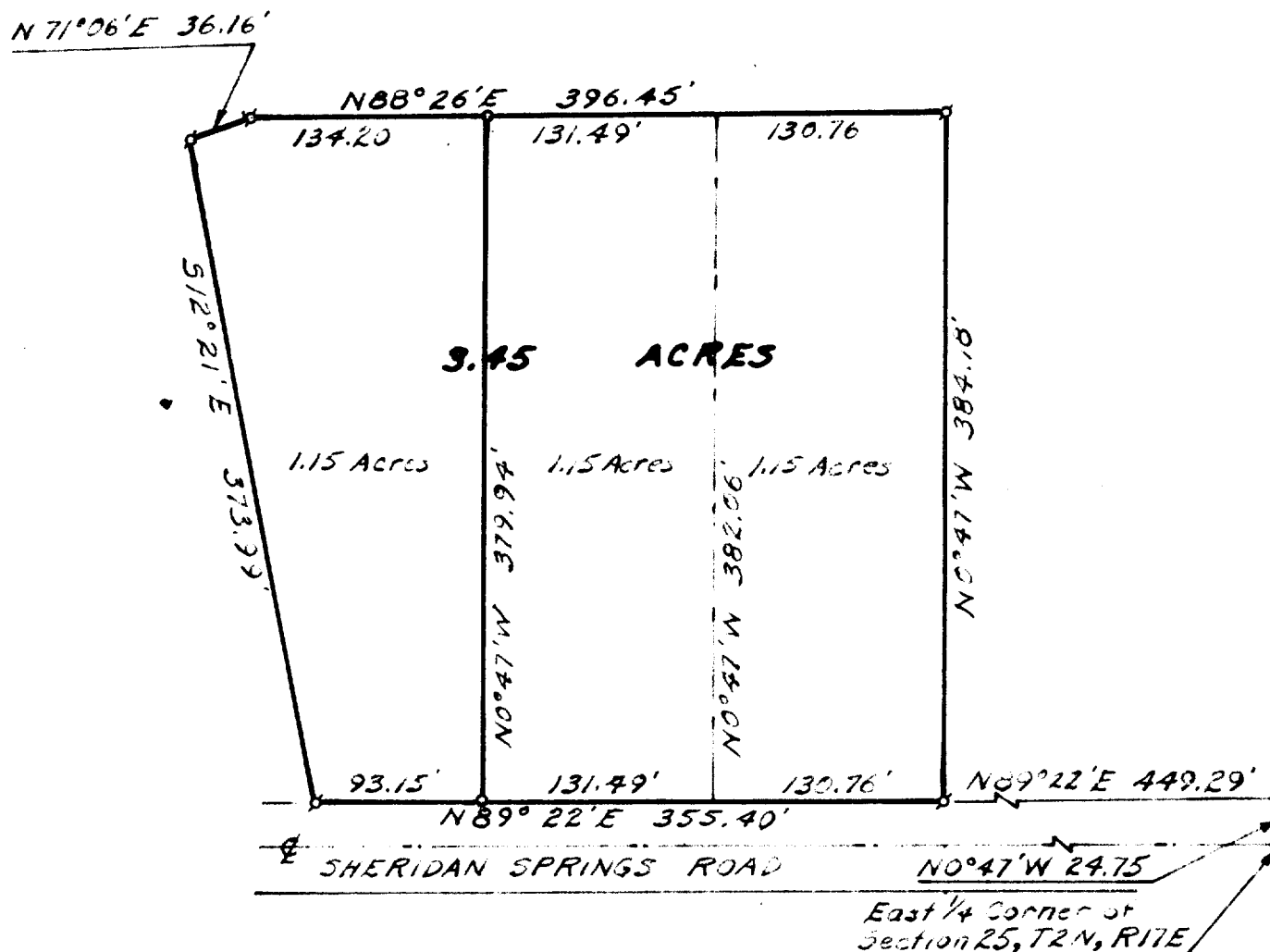

N



SCALE 1" = 100'

## LEGEND

- ⊗ - IRON PIPE FOUND
- - IRON PIPE PLACED
- - CONCRETE MONUMENT
- x - SPIKE



## PLAT OF

A parcel of land located in the Northeast 1/4 of Section 25, T 2 N, R 17 E, City of Lake Geneva, Walworth County, Wisconsin, showing land belonging to the Lake Geneva Industrial Development Corp.

Note: Bearings based on Wisconsin Plane Coordinate System as tied to U.S. Highway 12.

I, HAROLD H. KOLB, DO HEREBY CERTIFY THAT I HAVE SURVEYED THE PROPERTY HEREON DESCRIBED ACCORDING TO THE OFFICIAL RECORDS, AND THAT THE PLAT HEREON IS A CORRECT REPRESENTATION OF THE LOT LINES.

*Harold H. Kolb*

HAROLD H. KOLB

WISCONSIN REGISTERED LAND SURVEYOR, S-187

DATE July 31, 1968

Revised 9-24-68

UP-137 H + UP-137 G (west part)

7-285

16 277