

PREPARED FOR
THE MARKWALD'S

PLAT OF SURVEY

- OF -

LOT 3 BADGER SUBDIVISION, LOCATED IN THE SW 1/4 OF THE NW 1/4 OF SECTION 6,
TOWN 1 NORTH, RANGE 18 EAST OF THE FOURTH PRINCIPAL MERIDIAN, CITY OF
LAKE GENEVA, WALWORTH COUNTY, WISCONSIN.

PATHFINDER SURVEYING INC.
(formerly)
J.K. SURVEYING INC.
P.O BOX 322
LAKE GENEVA, WI. 53147
WWW.PATHFINDERSURVEYING.NET
262-248-8303

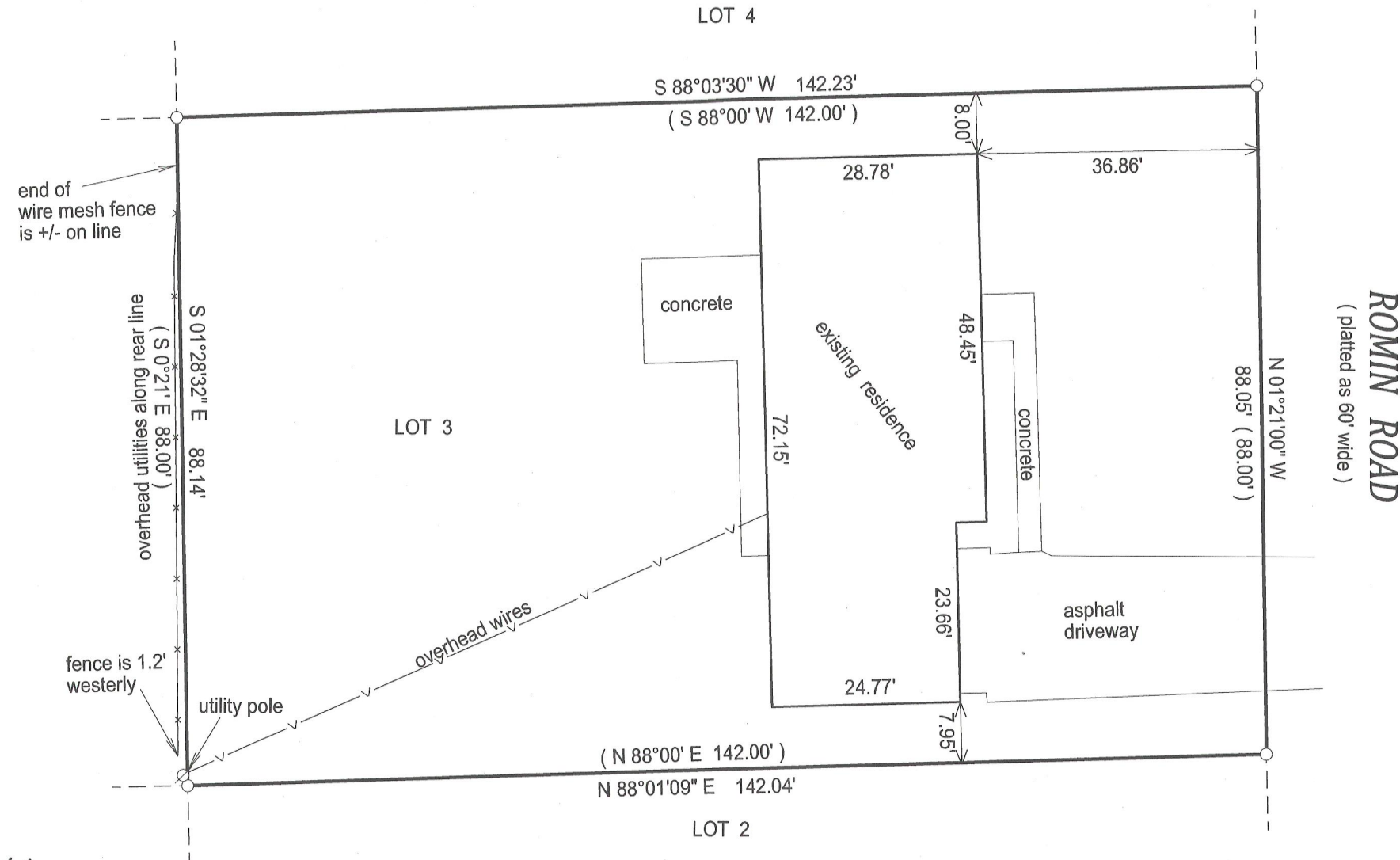

- () = recorded as
□ = found iron bar
○ = found iron pipe
● = set iron pipe
■ = set iron bar

SCALE 1" = 20'

JOB # 12-22

TAX ID # ZB 00003

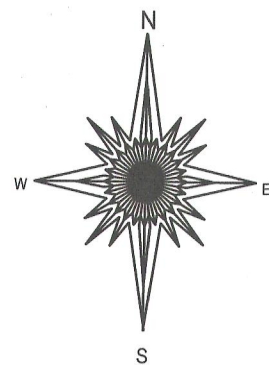

BASIS OF BEARING OF THIS PLAT: THE WEST LINE
OF ROMIN ROAD WAS ASSUMED TO BEAR N0°21'
W AS SHOWN ON THE RECORD PLAT.

"I hereby certify that I have surveyed the above described property and that the above
map is a true representation of its exterior boundary and shows the size and location of
all visible structures, apparent easements and encroachments if any."

This survey is made for the present owners of the property, and those who
purchase, mortgage, or guarantee the title thereto, within one year from
the date hereof.

DATED THIS 15TH DAY OF MARCH, 2012.



JEFFREY L. KIMPS S - 2436
Wisconsin Registered Land Surveyor
(original if signed in red)

007-2849