

PREPARED FOR:
 COLEEN GEOTHAL
 SHOREWEST REALTY
 DELAVAN, WI.

PLAT OF SURVEY

- OF -

PATHFINDER SURVEYING INC.
 (formerly)
 J.K. SURVEYING INC.
 P.O BOX 322
 LAKE GENEVA, WI. 53147
 WWW.PATHFINDERSURVEYING.NET
 262-248-8303

A PARCEL OF LAND LOCATED IN THE NORTHEAST 1/4 OF SECTION 35, TOWN 2 NORTH, RANGE 17 EAST, CITY OF LAKE GENEVA, WALWORTH COUNTY, WISCONSIN, DESCRIBED AS FOLLOWS: BEGINNING AT THE SOUTHWEST CORNER OF LOT 130 STURWOOD ADDITION No. 6; THENCE N0°30'E 129.18 FEET ALONG THEE WEST LINE OF SAID LOT 130; THENCE N89°38' W 100 FEET ALONG THE EXTENTION OF THE NORTH LINE OF SAID LOT 130; THENCE S 0°30' W 131.99 FEET TO THE NORTH LINE OF HILLCREST DRIVE; THENCE N86°02' E 32.70 FEET ALONG SAID NORTH LINE; THENCE S89°38'E 67.42 FEET ALONG SAID NORTH LINE TO THE PLACE OF BEGINNING.

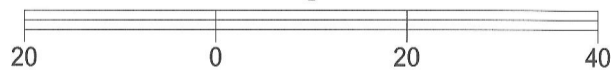
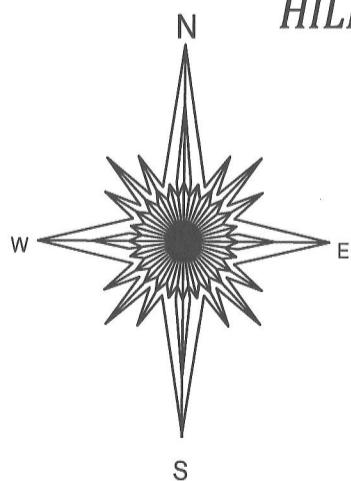
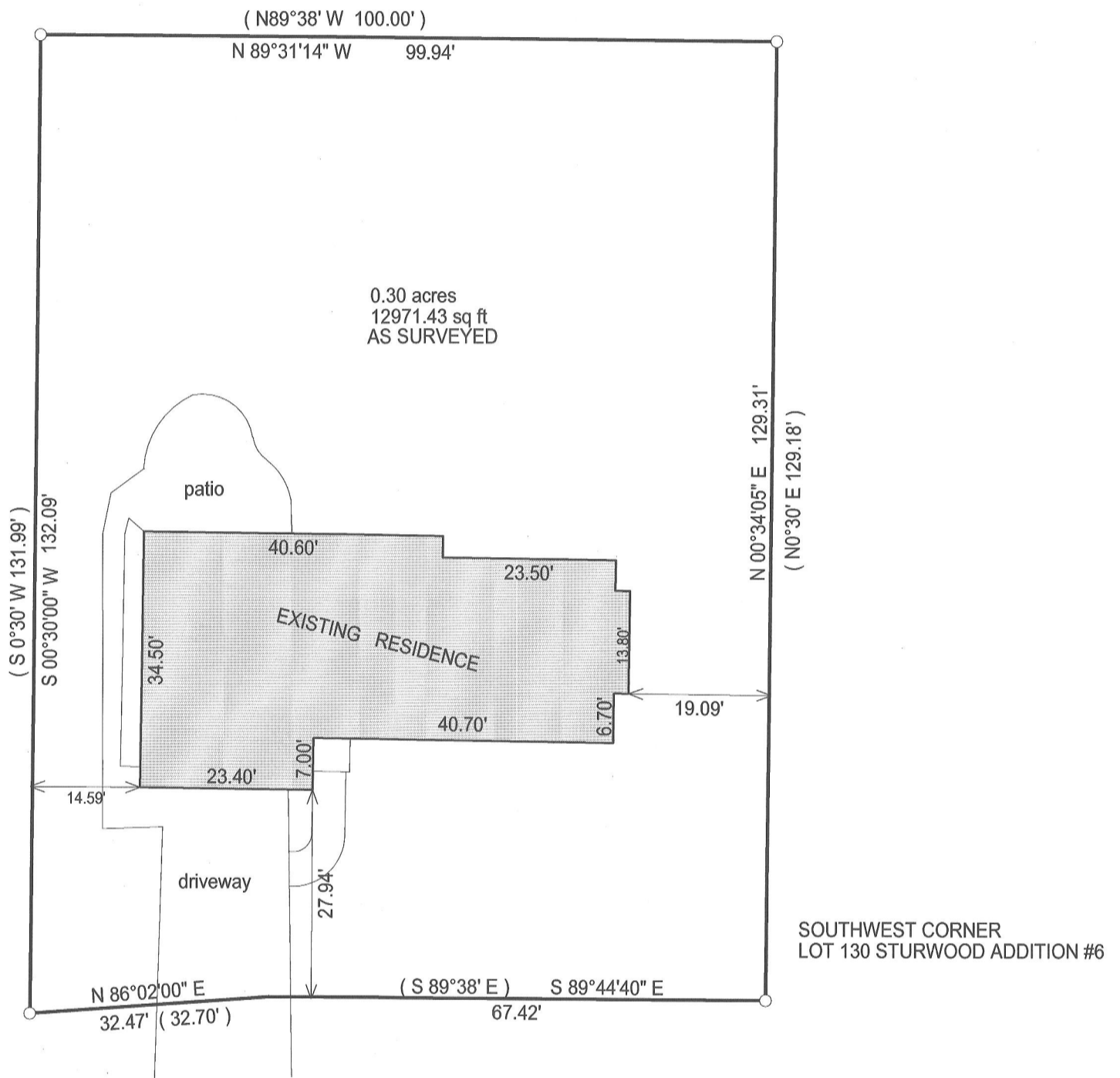

- () = recorded as
- = found iron bar
- = found iron pipe
- = set iron pipe
- = set iron bar

SCALE 1" = 20'

JOB # 11-154

TAX ID #
 ZYUP 000931

"I hereby certify that I have surveyed the above described property and that the above map is a true representation of its exterior boundary and shows the size and location of all visible structures, apparent easements and encroachments if any."

This survey is made for the present owners of the property, and those who purchase, mortgage, or guarantee the title thereto, within one year from the date hereof.

DATED THIS 11TH DAY OF NOVEMBER, 2011.

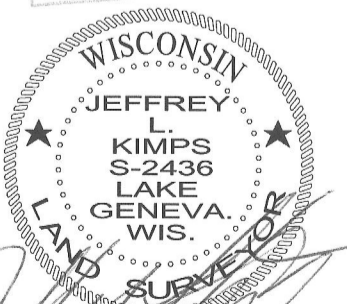

JEFFREY L. KIMPS S - 2436
 Wisconsin Registered Land Surveyor
 (original if signed in red)

007-2847