

PREPARED FOR
GINA NOCEK
KEEFE REAL ESTATE
LAKE GENEVA, WI.

PLAT OF SURVEY

- OF -

THE WEST 40 FEET OF LOT 98 COLUMBIAN SUBDIVISION,
LOCATED IN THE CITY OF LAKE GENEVA, WALWORTH
COUNTY, WISCONSIN.

PATHFINDER SURVEYING INC.
(formerly)
J.K. SURVEYING INC.
P.O BOX 322
LAKE GENEVA, WI. 53147
WWW.PATHFINDERSURVEYING.NET
262-248-8303

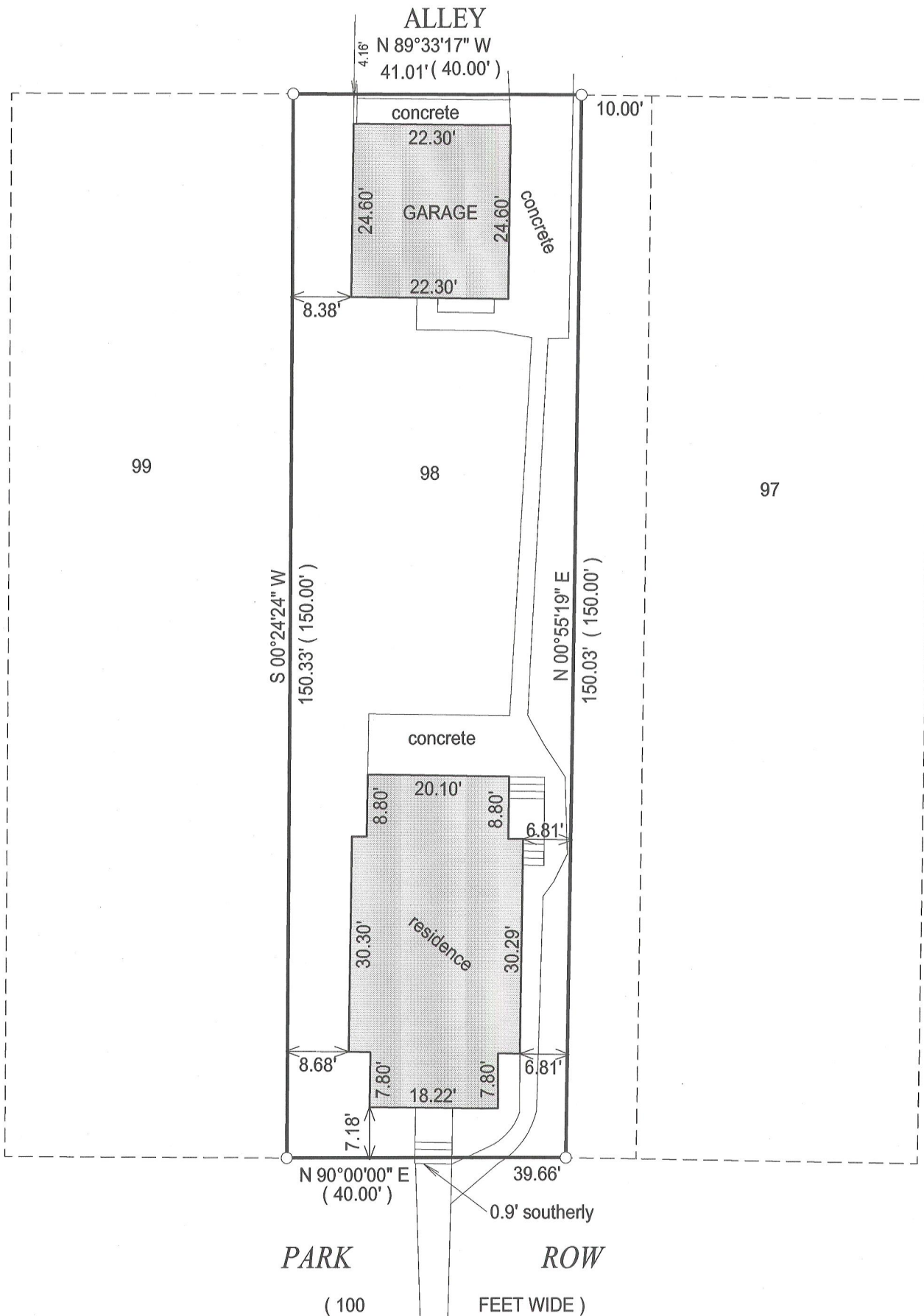

- () = recorded as
- = found iron bar
- = found iron pipe
- = set iron pipe
- = set iron bar

SCALE 1" = 20

JOB # 11-/81

TAX ID #

ZCL 00079

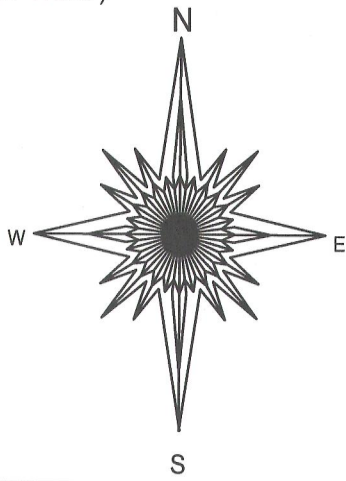

20 0 20 40
BASIS OF BEARING: THE NORTH LINE OF PARK
ROW ASUMED EAST - WEST.

"I hereby certify that I have surveyed the above described property and that the above map is a true representation of its exterior boundary and shows the size and location of all visible structures, apparent easements and encroachments if any."

This survey is made for the present owners of the property, and those who purchase, mortgage, or guarantee the title thereto, within one year from the date hereof.

DATED THIS 15TH DAY OF JULY, 2011.



JEFFREY L KIMPS S - 2436
Wisconsin Registered Land Surveyor
(original if signed in red)

007-2844