

HAROLD H. KOLB
 REGISTERED PROFESSIONAL LAND SURVEYOR
 LAKE GENEVA, WISCONSIN

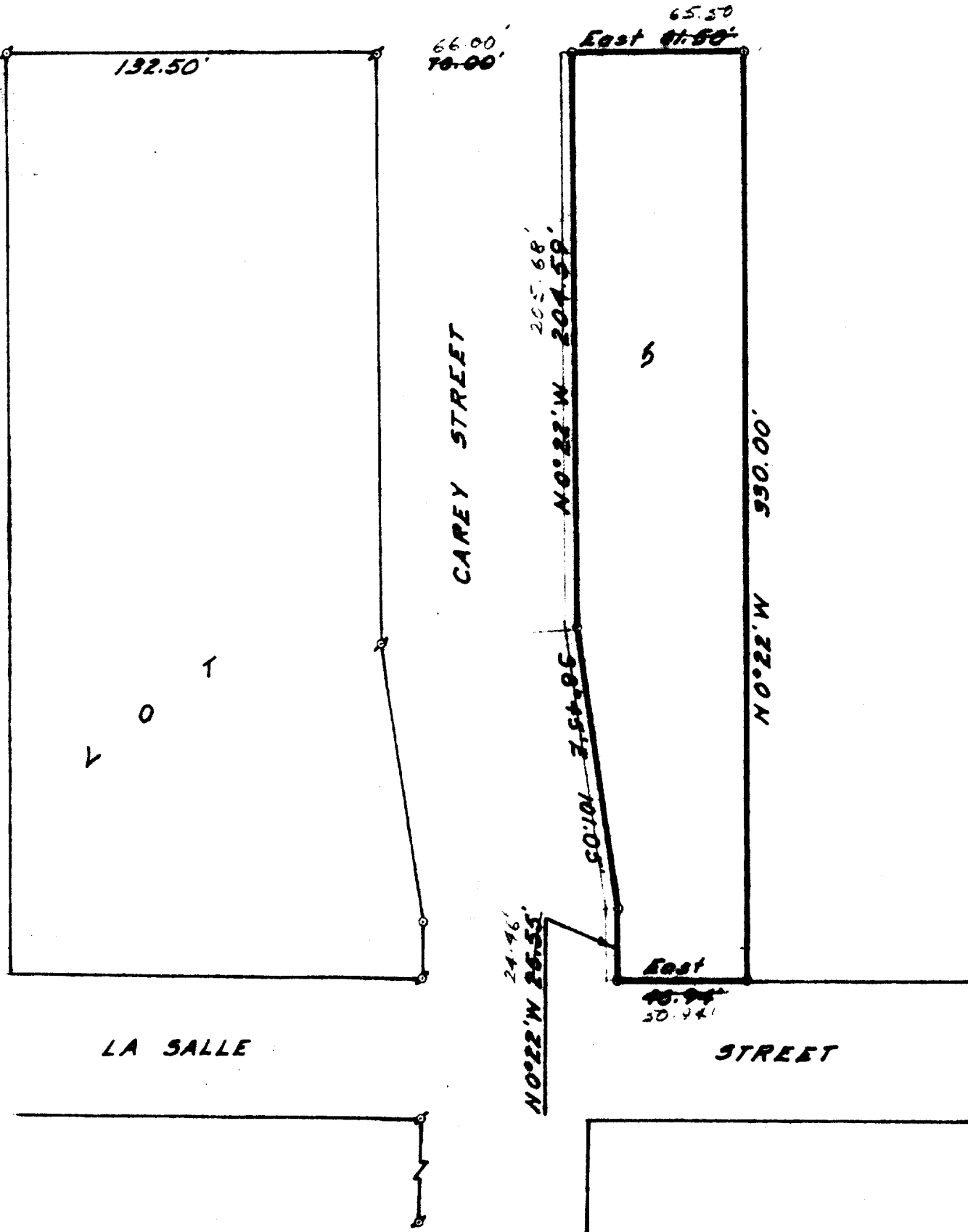

PLAT OF SURVEY OF

A parcel of land located in Lot 5, Second Columbian Subdivision, City of Lake Geneva, Walworth County, Wisconsin and described as follows; to-wit:
 Beginning at the Northeast corner of said Lot 5, thence S 0°22' E 330.00 feet to the Southeast corner of said Lot 5; thence West 46.94 feet; thence N 0°22' W 25.55 feet; thence N 8°45' W 101.05 feet; thence N 0°22' W 204.59 feet; thence East 61.50 feet to the place of beginning.

N

 SCALE 1"=50'
 LEGEND

- S - IRON PIPE FOUND
- O - IRON PIPE PLACED
- - CONCRETE MONUMENT
- I - SPIKE

I, HAROLD H. KOLB, DO HEREBY CERTIFY THAT I HAVE SURVEYED THE PROPERTY HEREON DESCRIBED ACCORDING TO THE OFFICIAL RECORDS, AND THAT THE PLAT HEREON IS A CORRECT REPRESENTATION OF THE LOT LINES.

Harold H. Kolb
 HAROLD H. KOLB
 WISCONSIN REGISTERED LAND SURVEYOR, S-187
 DATE JULY 18, 1965

7-284

CL2-3 (West Part of)