

PREPARED FOR
MARK MIARA
34 LAKE SHORE DR.
LAKE GENEVA WI 53147

PLAT OF SURVEY

-OF-

UNIT 34, IN SOMERSET CONDOMINIUM, BEING PART OF THE
NORTHWEST 1/4 OF SECTION 1, TOWN 1 NORTH, RANGE 17 EAST,
CITY OF LAKE GENEVA, WALWORTH COUNTY, WISCONSIN.

KROTT SURVEYING INC.

N3705 WILLOW BEND LANE

LAKE GENEVA WI. 53147

PHONE # (262)248-3697

FAX # (262)249-0639

C.L. LAGRANGE DRIVE

(50' WIDE)

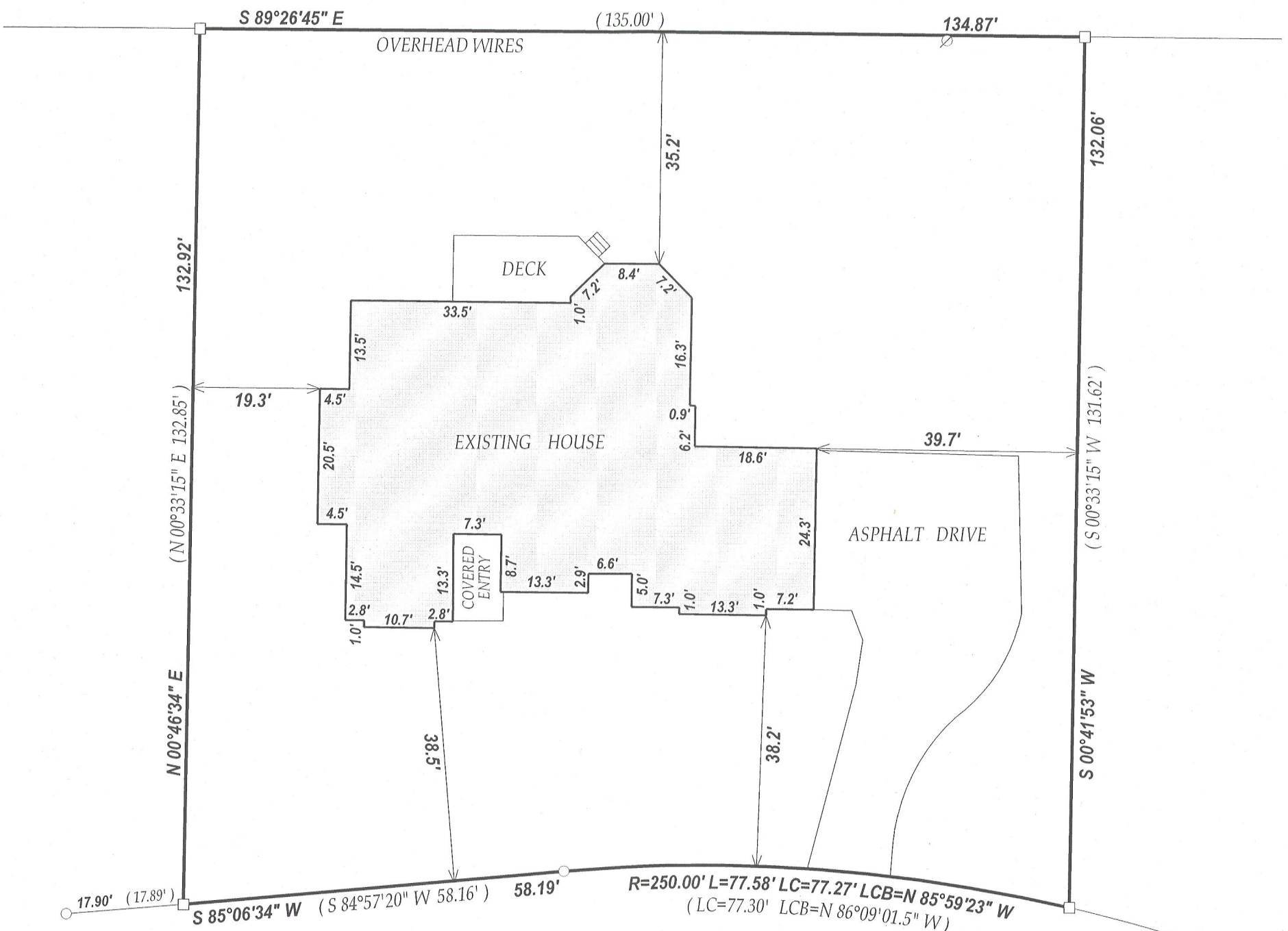

C.L. HEATHER RIDGE
(50' WIDE)

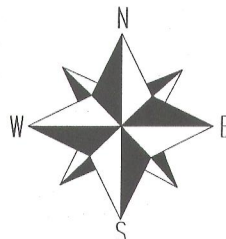
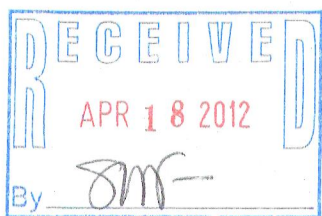

SCALE 1" = 20'



NOTE: BEARINGS ARE REFERENCED TO THE RECORD PLAT

I have surveyed the above-described property and the above map is a true representation thereof and shows the size and location of the property, its exterior boundaries, the location and dimensions of all structures thereon, fences apparent easements and roadways and visible encroachments, if any.

This survey is made for the exclusive use of the present owners of the property, and also those who purchase, mortgage, or insure the title thereto within one (1) year from date hereof; and as to them I warrant the accuracy of said survey map.



DATED THIS 29th DAY OF FEBRUARY 2012

John P. Krott
JOHN KROTT S - 2258
Wisconsin Registered Land Surveyor
(original if signed in red)

LEGEND

- FOUND IRON PIPE
- FOUND IRON BAR
- Ø UTILITY POLE

(XX) RECORDED AS

TAX ID # ZCNS00034

JOB # 12-018

007-2839