

LAND-MARK SURVEYING

Mark L. Miritz

Wisconsin Registered Land Surveyor S-2582

N9330 Knuteson Drive

Whitewater, WI 53190

Phone: (262) 495-3284

FAX: (262) 495-8421

LAND-MARKSURVEYING.COM

PLAT OF SURVEY

LOT 18 OF SYVER-STAD LAKE SHORE ESTATES,
LOCATED IN SECTION 1, TOWN 1 NORTH, RANGE
17 EAST, CITY OF LAKE GENEVA, WALWORTH
COUNTY, WISCONSIN.

OWNER: DOUG ENGBERG

P.O. BOX 328

PALOS HEIGHTS, IL 60463

THE EASTERLY LINE OF LOT 18 WAS
ASSUMED TO BEAR S 20°00'00" E
AS PLATTED

PINE TREE LANE
(50' WIDE)

LOT 17

LOT 19

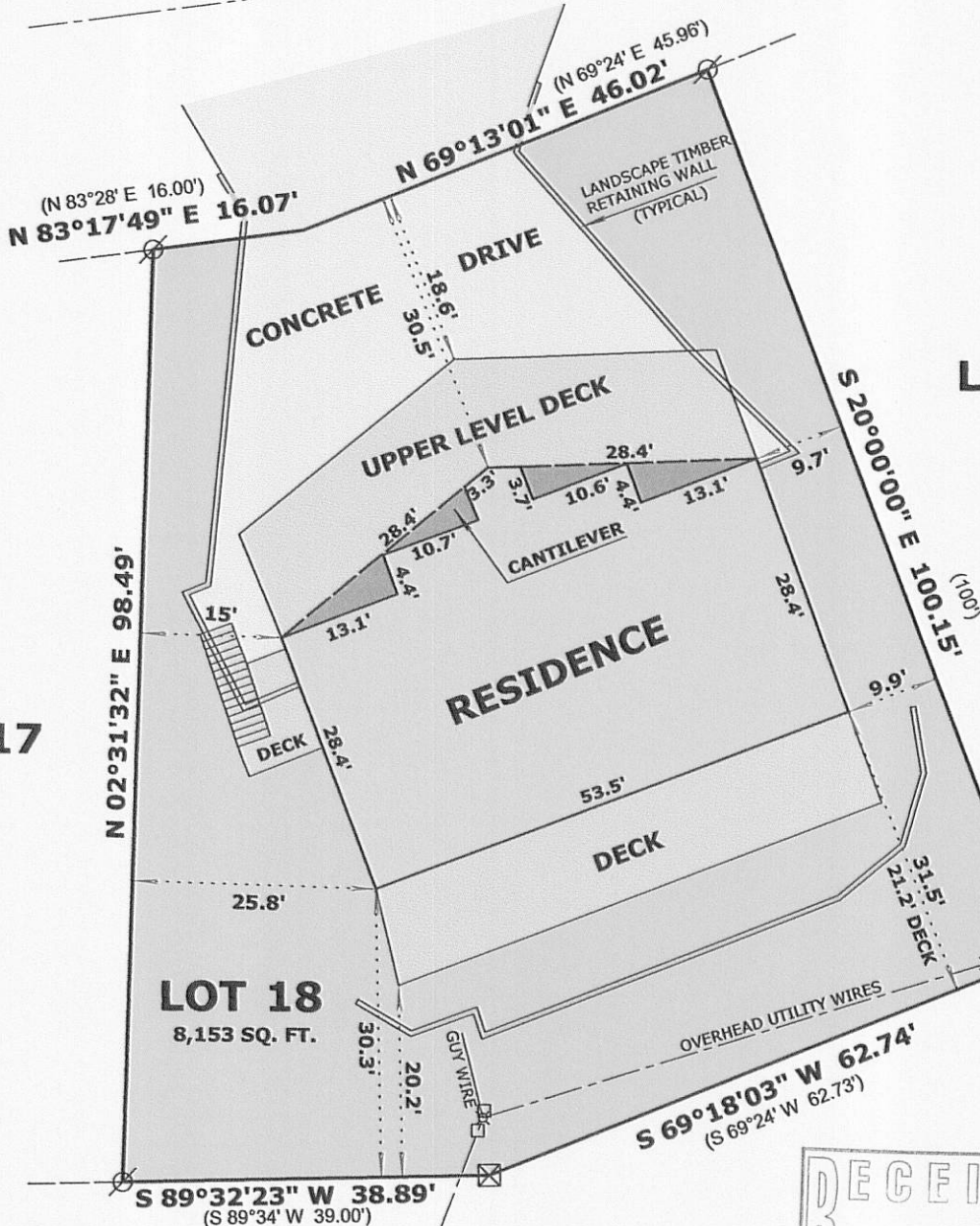

SCALE: 1 INCH = 20 FEET

"I hereby certify that the above described property has been surveyed by me or under my direction and that the above map is a true representation thereof and shows the size and location of the property, its exterior boundaries, the location of all visible structures and dimensions of all principal buildings thereon, boundary fences, apparent easements, roadways and visible encroachments, if any."
"This survey is made for the use of the present owners of the property, and also those who purchase, mortgage, or guarantee the title thereto within one year from date hereof."

MARK L. MIRITZ
WISCONSIN REGISTERED
LAND SURVEYOR S-2582

DATE: SEPT. 26, 2011 JOB NO. 11.903

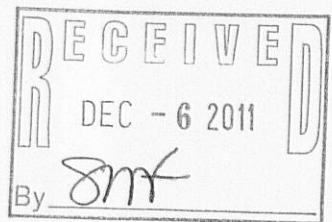

LEGEND

- FOUND IRON PIPE
- ⊗ FOUND CONCRETE MONUMENT
- UTILITY PEDESTAL
- ⋈ UTILITY POLE
- (x x) RECORDED AS DIMENSION

ZSY-18

007-2830