

HAROLD H. KOLB

REGISTERED PROFESSIONAL LAND SURVEYOR
LAKE GENEVA, WISCONSIN

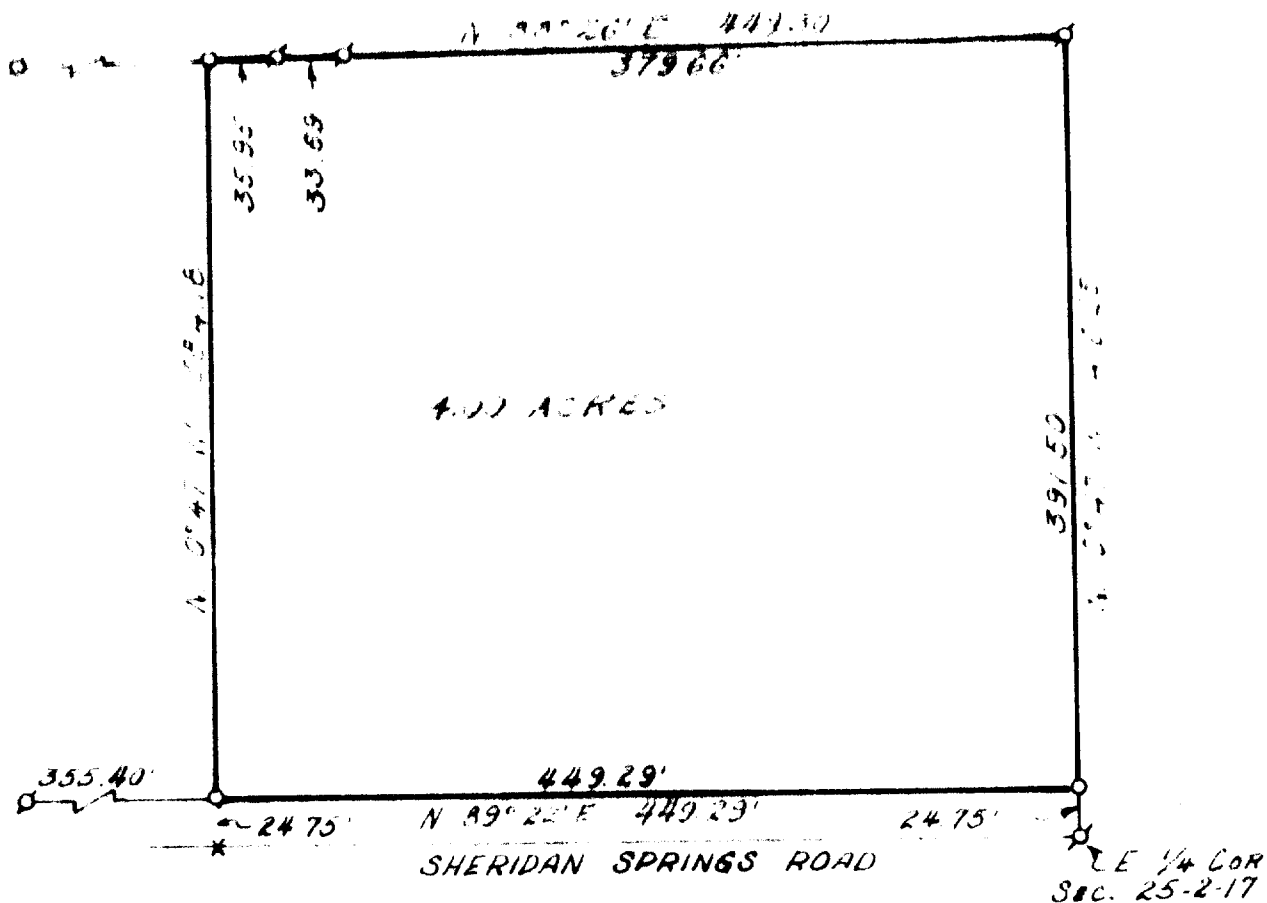

Plat of Survey of
A parcel of land located in the
Northeast $\frac{1}{4}$ of Section 25, T. 1 S.,
R. 17 E., City of Lake Geneva,
Walworth County, Wisconsin.

LEGEND

- ⚓ - IRON PIPE FOUND
- - IRON PIPE PLACED
- - CONCRETE MONUMENT
- ⚓ - SPIKE

SCALE 1" = 100'



I, HAROLD H. KOLB, DO HEREBY CERTIFY THAT I HAVE
SURVEYED THE PROPERTY HEREON DESCRIBED ACCORDING
TO THE OFFICIAL RECORDS, AND THAT THE PLAT HEREON
IS A CORRECT REPRESENTATION OF THE LOT LINES.

Harold H. Kolb
HAROLD H. KOLB
WISCONSIN REGISTERED LAND SURVEYOR, S-187
DATE July 12, 1968

7-283

UP-137G (East Part)

6777