

PLAT OF SURVEY

LOT 2 CERTIFIED SURVEY MAP 1240 &
AN UNDIVIDED 1/3 INTEREST IN OUTLOT 1 OF CERTIFIED SURVEY 1240
LOCATED IN THE WEST 1/2 OF SECTION 1
TOWN 1 NORTH, RANGE 17 EAST
CITY OF LAKE GENEVA, WALWORTH COUNTY, WI.

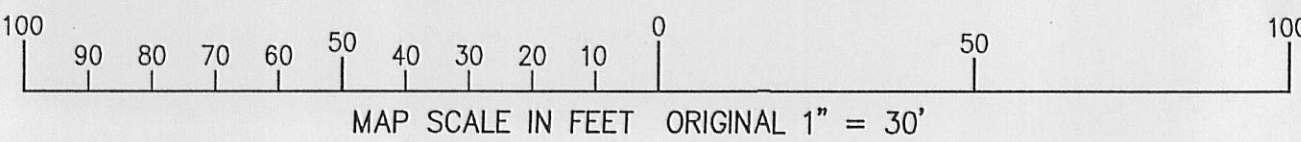
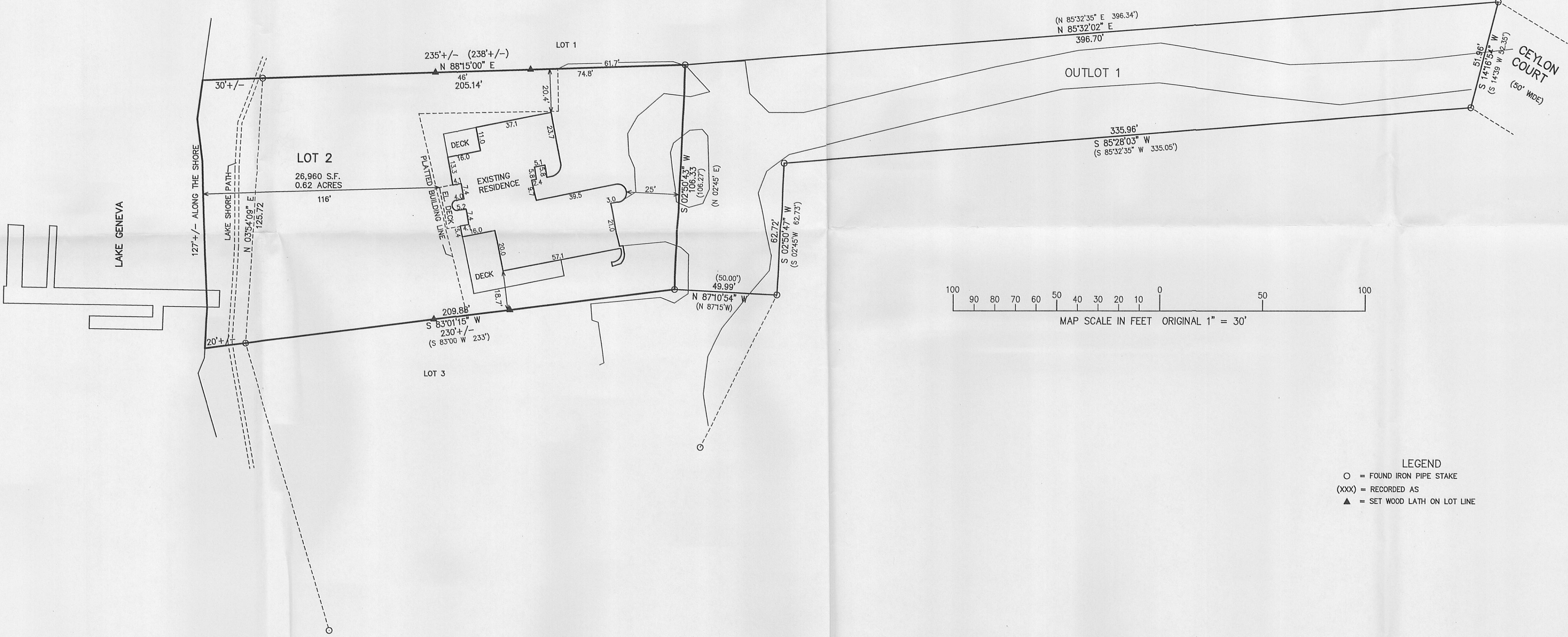
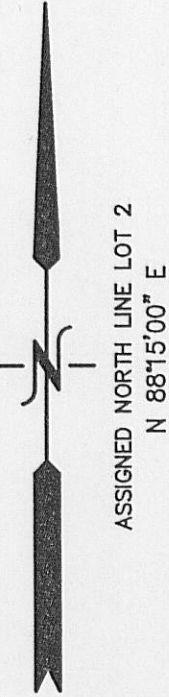

- LEGEND
- = FOUND IRON PIPE STAKE
 - (xxx) = RECORDED AS
 - ▲ = SET WOOD LATH ON LOT LINE

NOTE: COPIES OF THIS MAP TO WHICH THE FOLLOWING CERTIFICATE WILL APPLY SHOW THE SURVEYOR'S ORIGINAL SEAL AND SIGNATURE IN RED INK. COPIES BY ANY OTHER MEANS MAY HAVE ALTERATIONS WHICH DO NOT REPRESENT THE SURVEYOR'S WORK PRODUCT.

I HEREBY CERTIFY THAT THE ABOVE DESCRIBED PROPERTY HAS BEEN SURVEYED UNDER MY DIRECTION AND THAT THE ABOVE MAP IS A TRUE REPRESENTATION THEREOF AND SHOWS THE SIZE AND LOCATION OF THE PROPERTY AND ITS EXTERIOR BOUNDARIES. THIS SURVEY IS MADE FOR THE USE OF THE PRESENT OWNERS OF THE PROPERTY, AND ALSO THOSE WHO PURCHASE, MORTGAGE, OR GUARANTEE THE TITLE THERETO WITHIN ONE YEAR FROM THE DATE HEREOF.

DATED: SEPTEMBER 15, 2011

PETER S. GORDON
S-2101
ELKHORN, WI

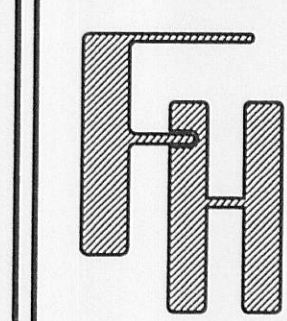
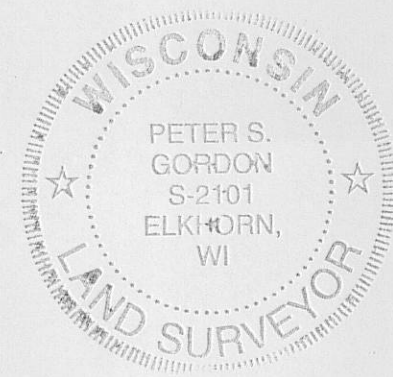

WORK ORDERED BY:
WENDY FISCHER
946 CEYLON COURT
LAKE GENEVA, WI. 53147

FARRIS, HANSEN & ASSOCIATES, INC.
ENGINEERING - ARCHITECTURE - SURVEYING
7 RIDGWAY COURT P.O. BOX 437
ELKHORN, WISCONSIN 53121
OFFICE: (262) 723-2098 FAX: (262) 723-5666

REVISIONS

PROJECT NO.
8443
DATE
09-13-2011
SHEET NO.
1 OF 1