

PREPARED FOR
CHRISTY GELTING
1231 WISCONSIN ST.
LAKE GENEVA WI. 53147

PLAT OF SURVEY

-OF-

KROTT SURVEYING INC.

N3705 WILLOW BEND LANE
LAKE GENEVA WI. 53147
PHONE # (262)248-3697
FAX # (262)249-0639

LOT 7 IN BLOCK 8 OF THE ORIGINAL PLAT OF THE VILLAGE OF GENEVA,
NOW CITY OF LAKE GENEVA, WALWORTH COUNTY, WISCONSIN.

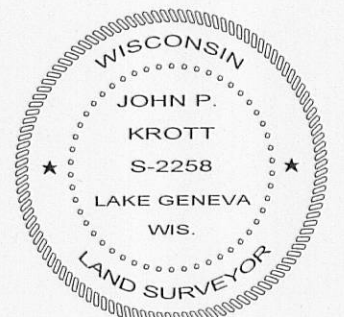
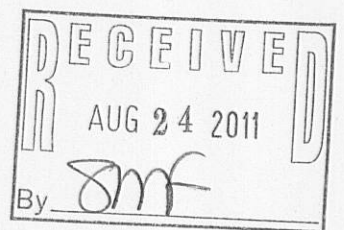
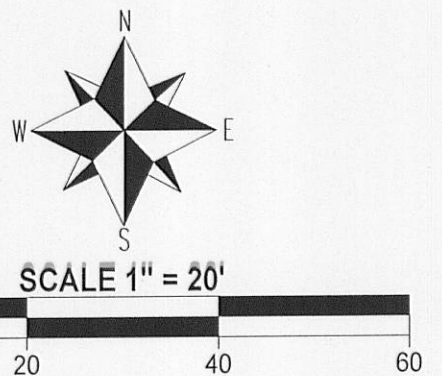
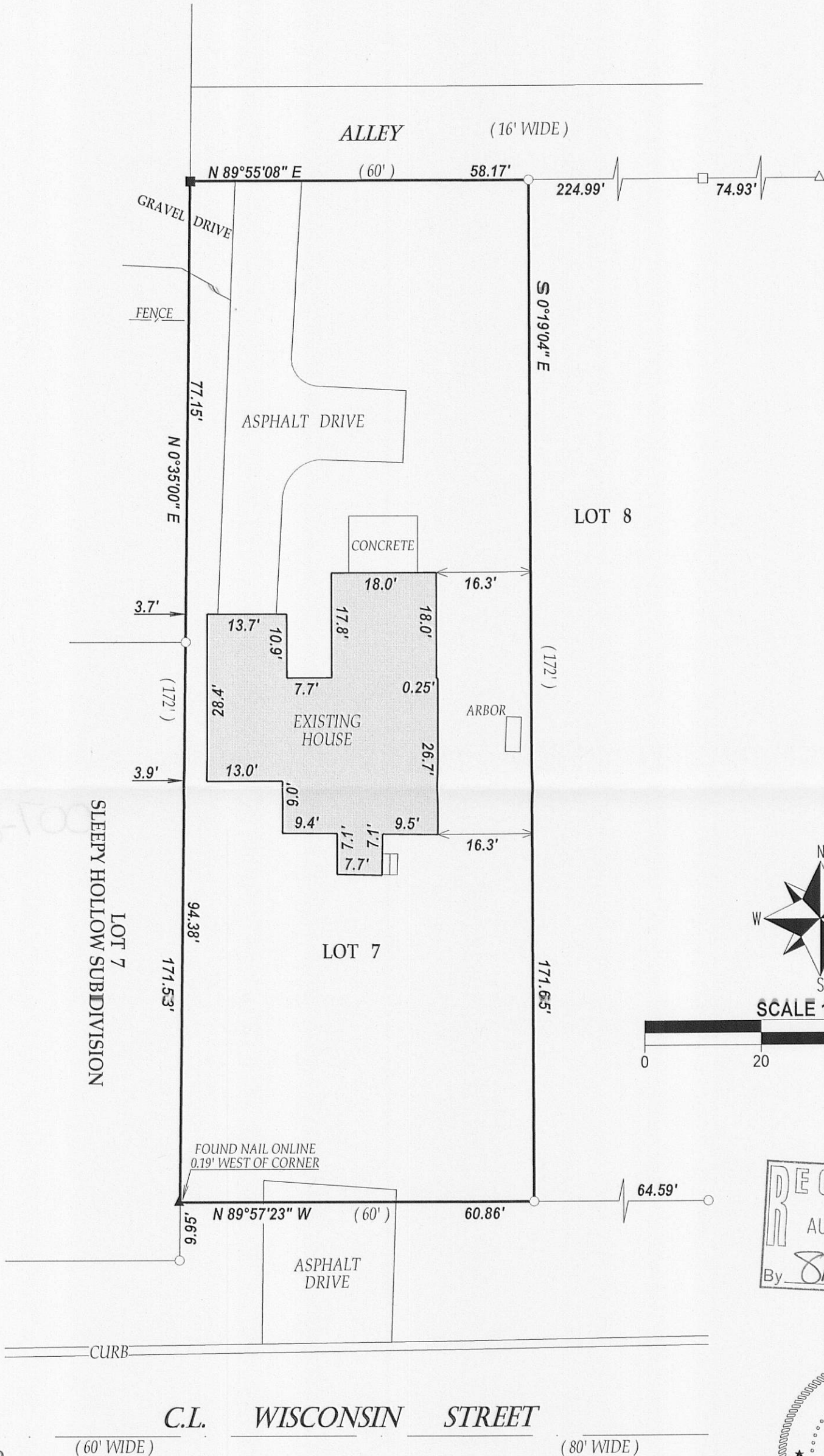

DATED THIS 1st DAY OF AUGUST 2011.

John P. Krott
JOHN KROTT S - 2258
Wisconsin Registered Land Surveyor
(original if signed in red)

LEGEND

- FOUND IRON PIPE
- FOUND IRON BAR
- SET IRON BAR
- ▲ FOUND NAIL
- △ FOUND P.K. NAIL

(XX) RECORDED AS
TAX ID # ZOP00054
JOB # 11-114

NOTE : BEARINGS ARE REFERENCED TO PREVIOUS SURVEY RECORDS
I have surveyed the above-described property and the above map is a true representation thereof and shows the size and location of the property, its exterior boundaries, the location and dimensions of all structures thereon, fences apparent easements and roadways and visible encroachments, if any.

This survey is made for the exclusive use of the present owners of the property, and also those who purchase, mortgage, or insure the title thereto within one (1) year from date hereof; and as to them I warrant the accuracy of said survey map.

007-2820