

PREPARED FOR
MICHAEL KEEFE
KEEFE REAL ESTATE
751 GENEVA PARKWAY
LAKE GENEVA WI 53147

PLAT OF SURVEY

OF

KROTT SURVEYING INC.
N3705 WILLOW BEND LANE
LAKE GENEVA WI. 53147
PHONE # (262)248-3697
FAX # (262)249-0639

COMMENCING AT THE SOUTHWEST CORNER OF BLOCK 31; THENCE SOUTHEAST IN THE SOUTH LINE OF SAID BLOCK 46.5 FEET TO LAND HELD BY ALICE VAN SLYCK BY LAND CONTRACT; THENCE NORTH 14 FEET IN THE VAN SLYCK LINE; THENCE NORTHEASTERLY IN SAID VAN SLYCK LINE TO A POINT IN THE SOUTH LINE OF THE ALLEY 51.5 FEET EAST OF THE WEST LINE OF SAID BLOCK; THENCE WEST IN THE ALLEY LINE TO THE WEST LINE OF SAID BLOCK; THENCE SOUTH IN THE WEST LINE OF SAID BLOCK 31 TO THE PLACE OF BEGINNING, SITUATED IN THE CITY OF LAKE GENEVA, WALWORTH COUNTY, WISCONSIN.

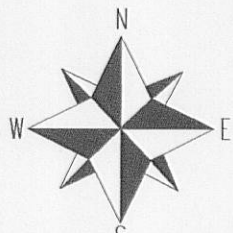
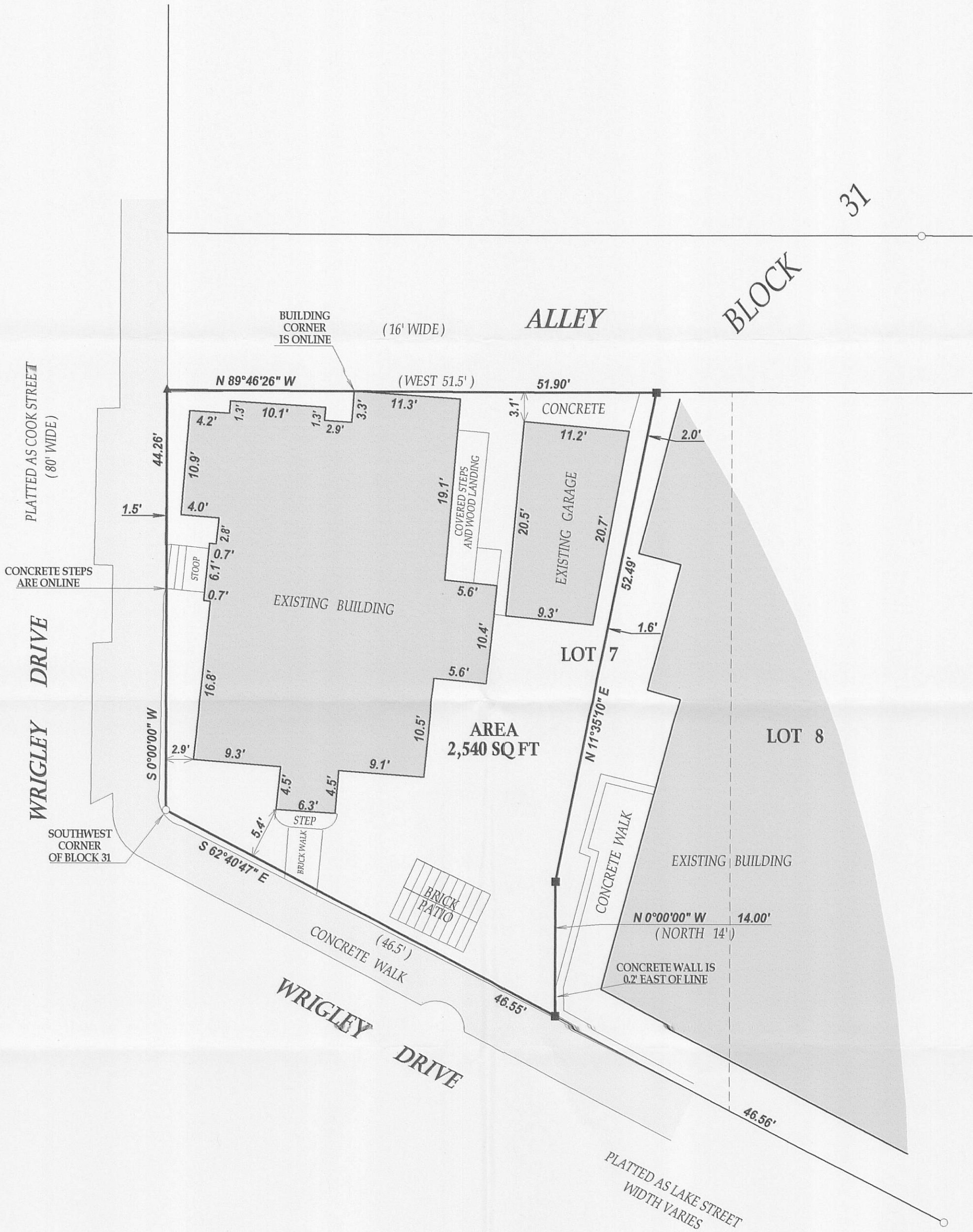

SCALE 1" = 20'

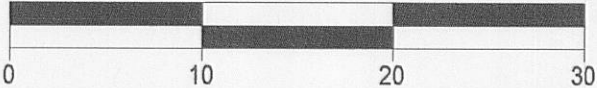

I have surveyed the above-described property and the above map is a true representation thereof and shows the size and location of the property, its exterior boundaries, the location and dimensions of all structures thereon, fences apparent easements and roadways and visible encroachments, if any.

This survey is made for the exclusive use of the present owners of the property, and also those who purchase, mortgage, or insure the title thereto within one (1) year from date hereof; and as to them I warrant the accuracy of said survey map.

NOTE: BEARINGS ARE REFERENCED TO THE DEED OF RECORD

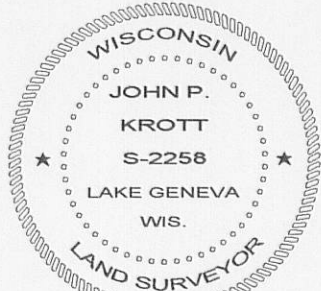
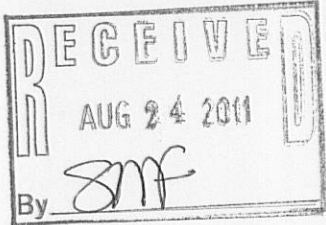

DATED THIS 6th DAY OF JULY 2011.

JOHN KROTT S - 2258
Wisconsin Registered Land Surveyor
(original if signed in red)

LEGEND
○ FOUND IRON PIPE
■ SET IRON BAR
▲ SET P.K. NAIL
(XX) RECORDED AS
TAX ID # ZOP00339
JOB # 11-101

007-2819