

**HAROLD H. KOLB**

REGISTERED PROFESSIONAL LAND SURVEYOR  
LAKE GENEVA, WISCONSIN

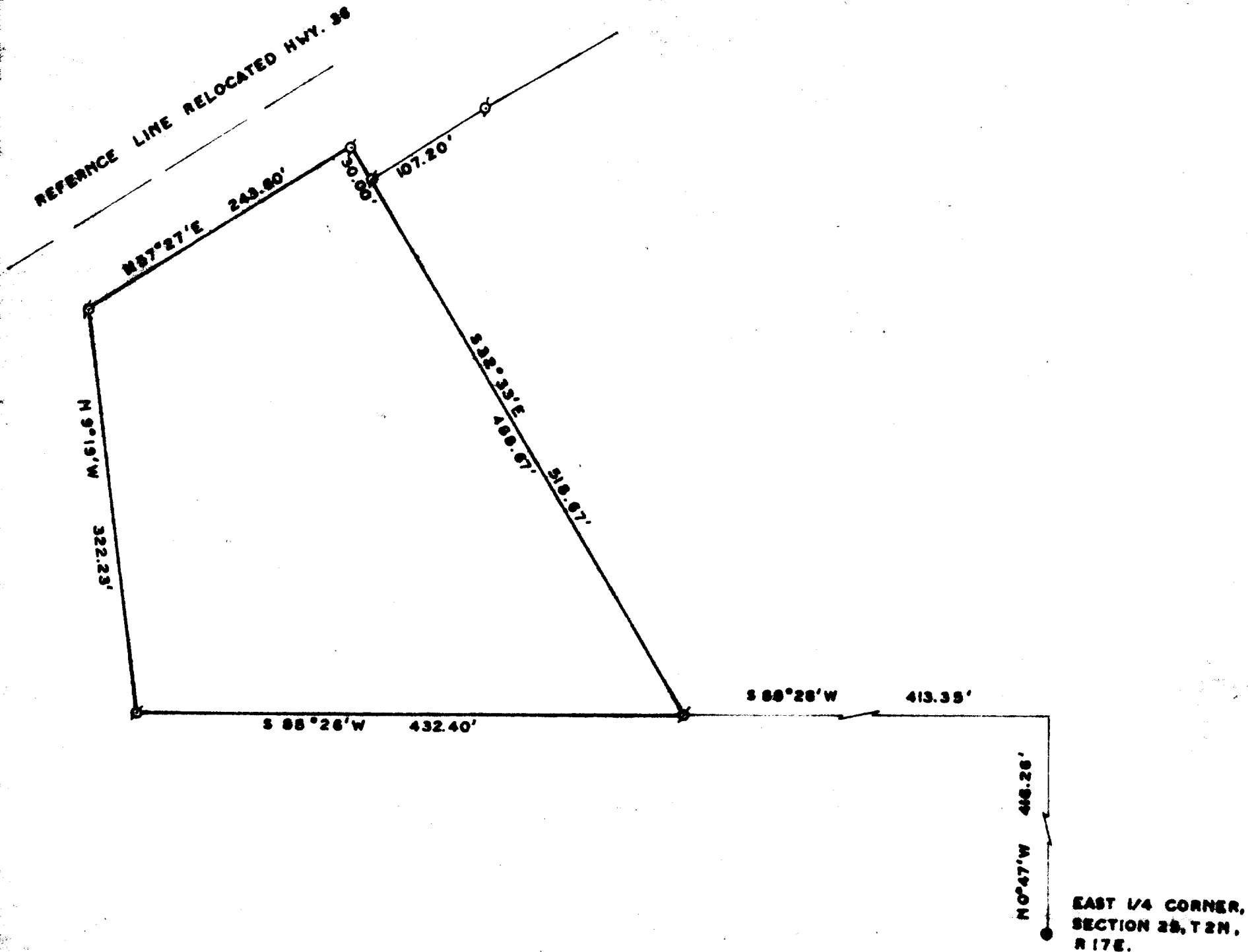

PLAT OF SURVEY OF

A parcel of land located in the Northeast 1/4 of Section 25, T 2 N, R 17 E, City of Lake Geneva, Walworth County, Wisconsin and described as follows; to wit: Commencing at the East 1/4 corner of Said Section 25, thence N 0° 47' W 416.26 feet; thence S 88° 26' W 413.35 feet to the place of beginning; thence continue S 88° 26' W 432.40 feet; thence N 9° 19' W 322.23 feet to the southerly right-of-way line of State Trunk Highway 36; thence N 57° 27' E 243.60 feet along said right-of-way; thence S 32° 33' E 518.67 feet to the place of beginning. Containing 3.03 acres.



SCALE: 1"=100'

LEGEND

- IRON PIPE FOUND
- — IRON PIPE PLACED
- — CONCRETE MONUMENT
- X — SPINE



I, HAROLD H. KOLB, DO HEREBY CERTIFY THAT I HAVE SURVEYED THE PROPERTY HEREON DESCRIBED ACCORDING TO THE OFFICIAL RECORDS, AND THAT THE PLAT HEREON IS A CORRECT REPRESENTATION OF THE LOT LINES.

*Harold H. Kolb*  
HAROLD H. KOLB

WISCONSIN REGISTERED LAND SURVEYOR, S-187  
DATE JUNE 17, 1968

7-281