

PREPARED FOR  
DIANE COCROFT  
KEEFE REALESTATE  
PO BOX 460  
751 GENEVA PARKWAY  
LAKE GENEVA WI. 53147

## PLAT OF SURVEY

-OF-

LOT 1 GARRISON GLEN SUBDIVISION, LOCATED IN THE  
SOUTHWEST 1/4 AND THE SOUTHEAST 1/4 OF THE  
NORTHEAST 1/4 OF SECTION 1, TOWN 1 NORTH, RANGE 17  
EAST, CITY OF LAKE GENEVA, WALWORTH COUNTY, WISCONSIN.

KROTT SURVEYING INC.

N3705 WILLOW BEND LANE  
LAKE GENEVA WI. 53147  
PHONE # (262)248-3697  
FAX # (262)249-0639

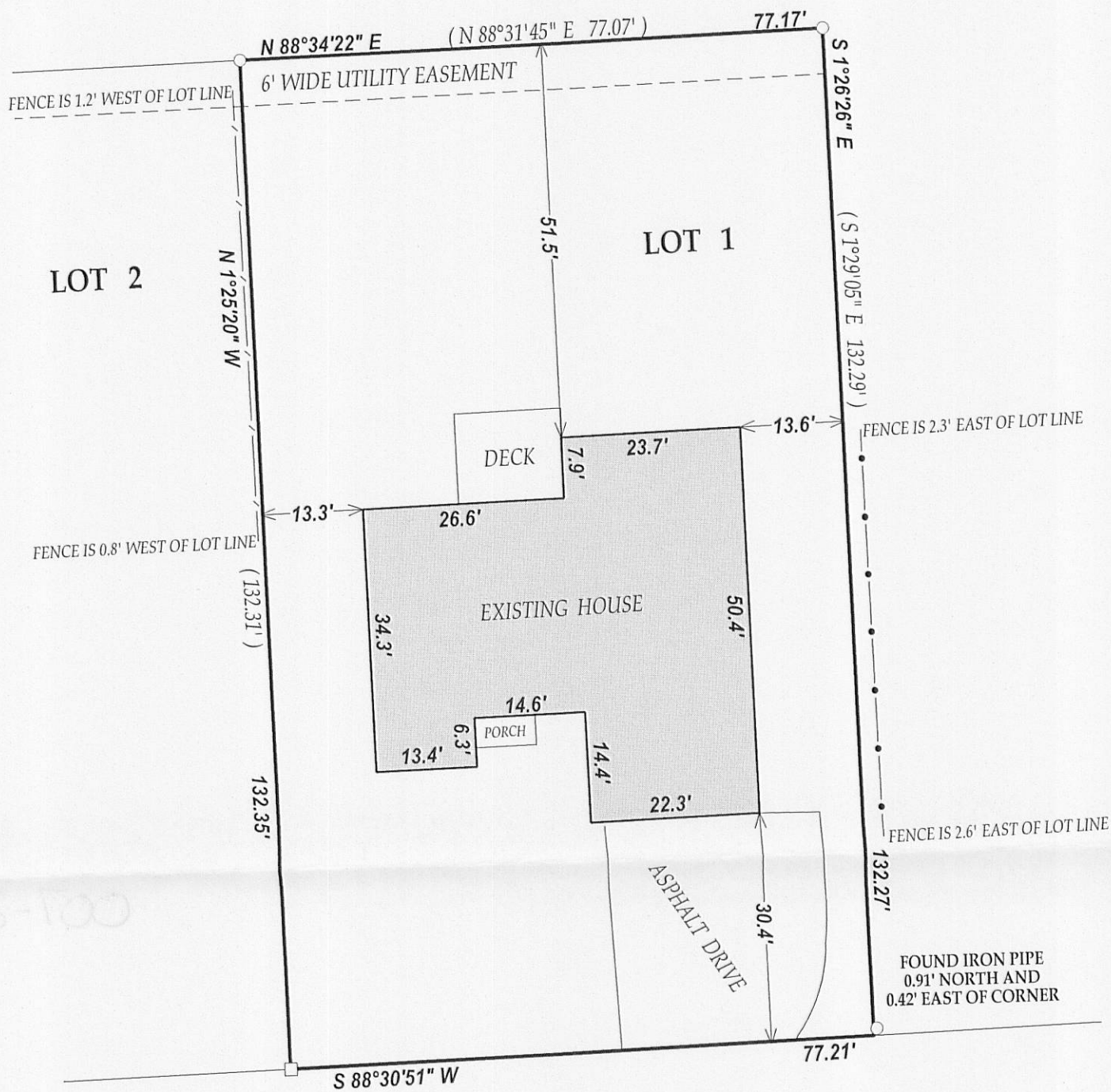

C.L. GARRISON DRIVE  
(60' WIDE)

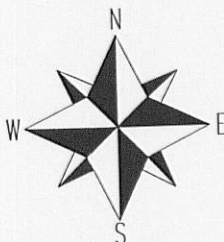
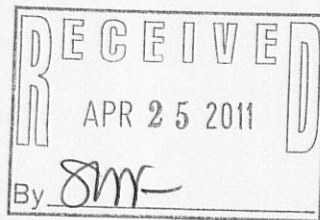

SCALE 1" = 20'

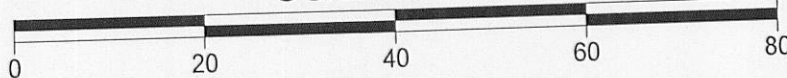

### LEGEND

- FOUND IRON PIPE
- FOUND IRON BAR

(xx) RECORDED AS  
TAX ID # ZGAR-1  
JOB # 11-035

I have surveyed the above-described property and the above map is a true representation thereof and shows the size and location of the property, its exterior boundaries, the location and dimensions of all structures thereon, fences apparent easements and roadways and visible encroachments, if any.

This survey is made for the exclusive use of the present owners of the property, and also those who purchase, mortgage, or insure the title thereto within one (1) year from date hereof; and as to them I warrant the accuracy of said survey map.

NOTE: BEARINGS ARE REFERENCED TO THE RECORD PLAT.

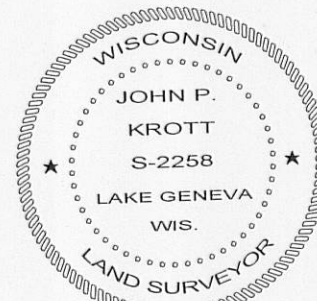

DATED THIS 17th DAY OF MARCH 2011.

*John P. Krott*  
JOHN KROTT S - 2258  
Wisconsin Registered Land Surveyor  
(original if signed in red)

007-2802