

PREPARED FOR
JOE RAILTON
SHOREWEST REALTORS
623 MAIN ST.
LAKE GENEVA WI. 53147

KROTT SURVEYING INC.

N3705 WILLOW BEND LANE
LAKE GENEVA WI. 53147
PHONE # (262)248-3697
FAX # (262)249-0639

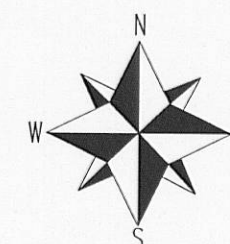
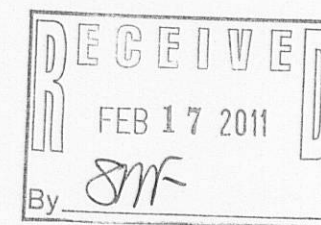
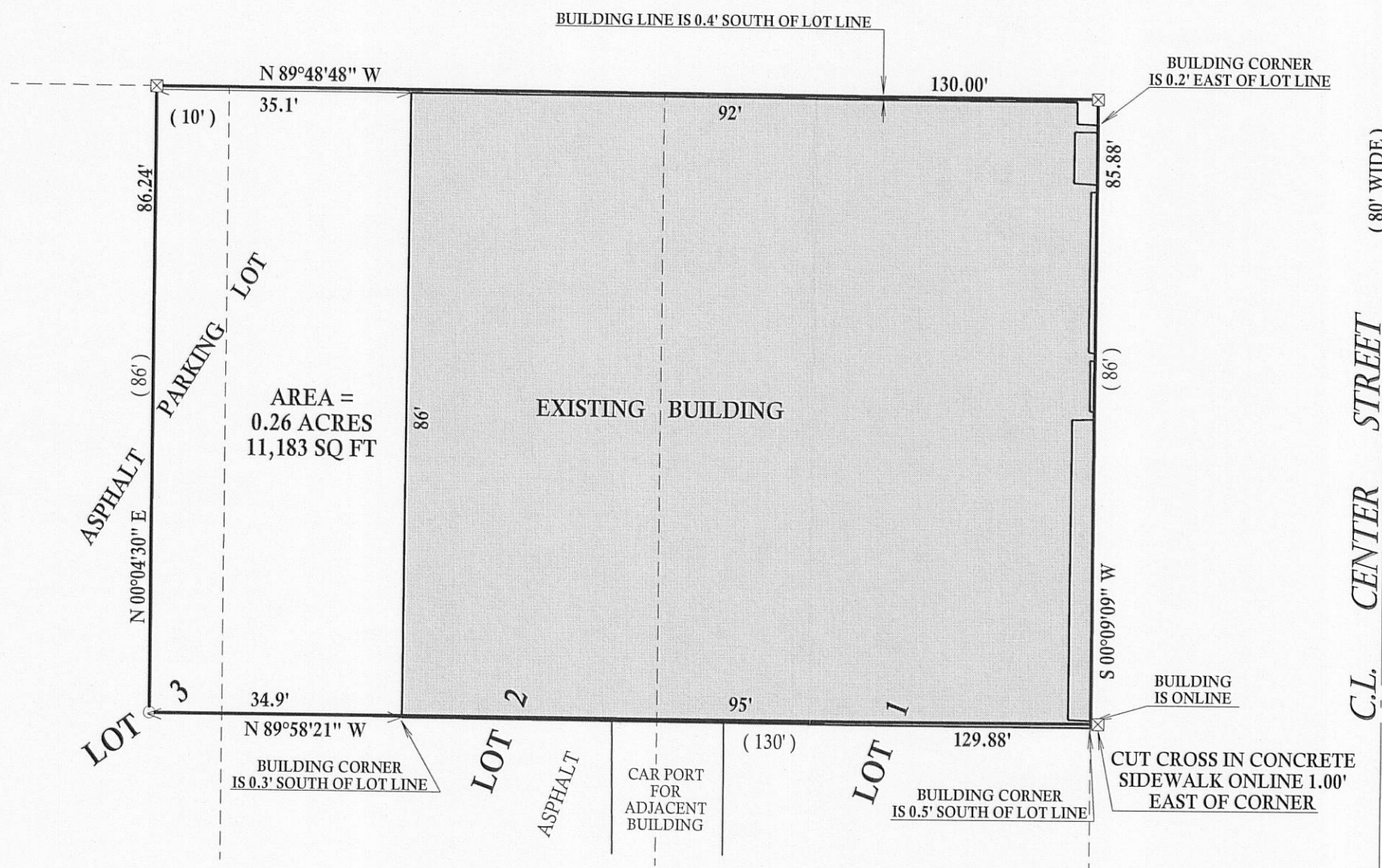

SCALE 1" = 20'



PLAT OF SURVEY

-OF-

LEGEND

- ☒ SET CUT CROSS
- FOUND 1" DIA. IRON PIPE

(XX) RECORDED AS
TAX ID # ZOP00259

JOB # 11-012

THE NORTH 86 FEET OF LOTS 1 AND 2; ALSO THE NORTH 86 FEET OF THE EAST 10 FEET OF LOT 3 ALL IN BLOCK 27, OF THE VILLAGE OF GENEVA (NOW CITY OF LAKE GENEVA) WALWORTH COUNTY, WISCONSIN, ACCORDING TO THE PLAT OF RECORD IN THE OFFICE OF THE REGISTER OF DEEDS FOR WALWORTH COUNTY, WISCONSIN.

I have surveyed the above-described property and the above map is a true representation thereof and shows the size and location of the property, its exterior boundaries, the location and dimensions of all structures thereon, fences apparent easements and roadways and visible encroachments, if any.

This survey is made for the exclusive use of the present owners of the property, and also those who purchase, mortgage, or insure the title thereto within one (1) year from date hereof; and as to them I warrant the accuracy of said survey map.

NOTE : BEARINGS ARE REFERENCED TO C.S.M. # 1103.

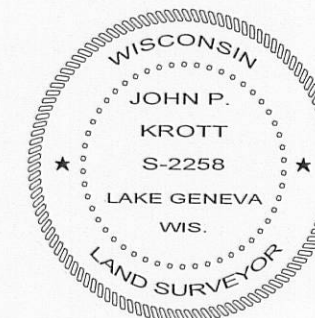

John P. Krott

JOHN KROTT S - 2258
Wisconsin Registered Land Surveyor
(original if signed in red)

DATED THIS 25th DAY OF JANUARY 2011.