

PREPARED FOR:  
DIANE KRAUSE

PLAT OF SURVEY

- OF -

LOT 10, BLOCK 14, OF GENEVA LAKE CRAWFORD MFG. CO. ADDITION TO THE  
CITY OF LAKE GENEVA, LOCATED IN THE SOUTHEAST 1/4 OF SECTION 25,  
TOWN 2 NORTH, RANGE 17 EAST, WALWORTH COUNTY, WISCONSIN.

PATHFINDER SURVEYING INC.  
(formerly)  
J.K. SURVEYING INC.  
P.O BOX 322  
LAKE GENEVA, WI. 53147  
WWW.PATHFINDERSURVEYING.NET  
262-248-8303

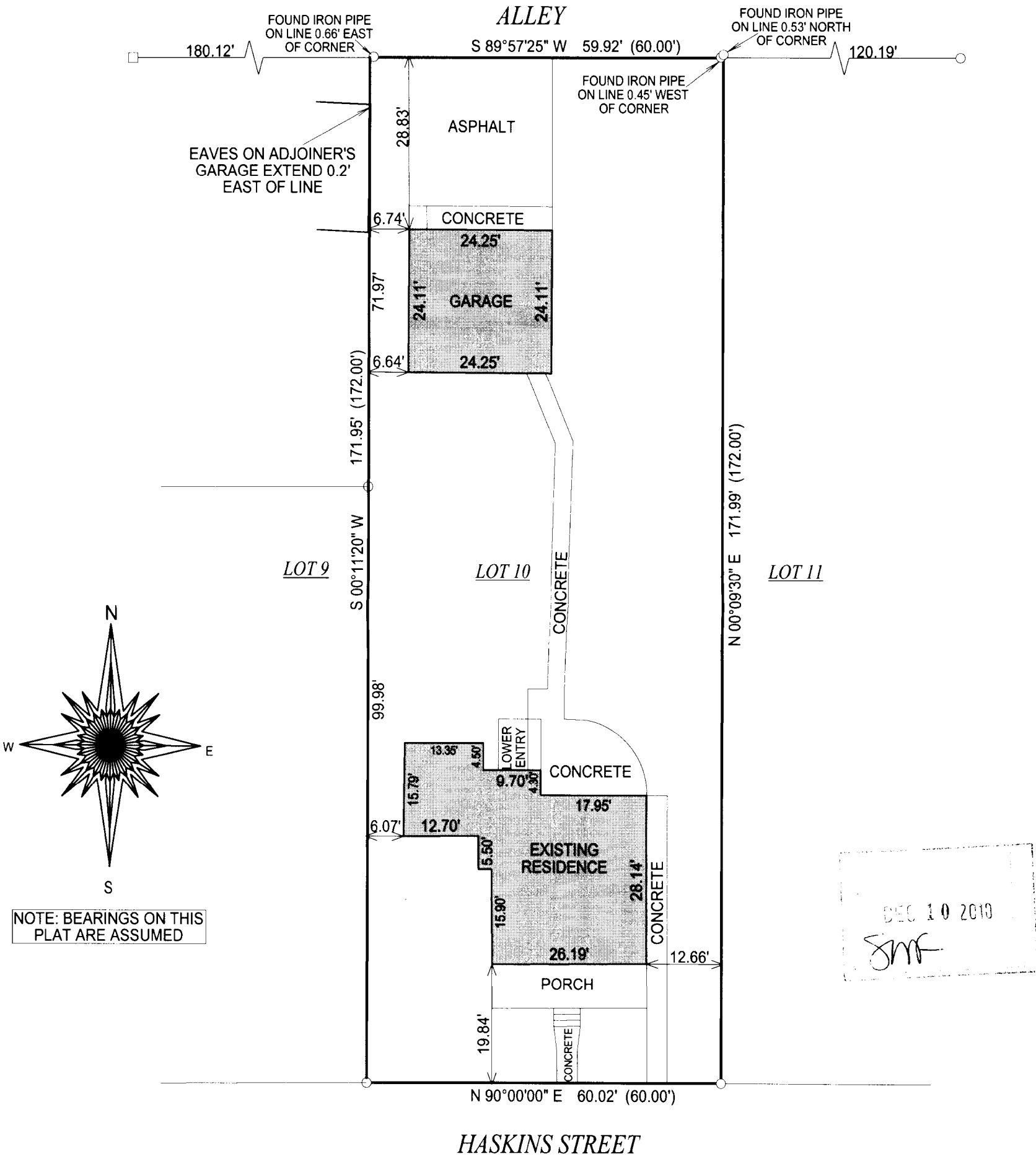

NOTE: BEARINGS ON THIS  
PLAT ARE ASSUMED

DEC 10 2010  
JMK

- ( ) = recorded as
- = found iron bar
- = found iron pipe
- = set iron pipe
- = set iron bar

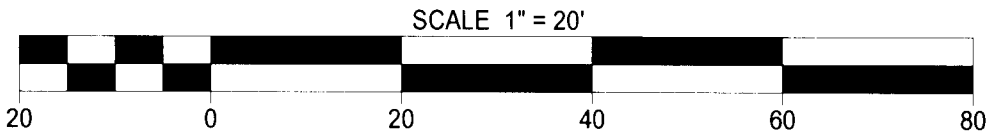

"I hereby certify that I have surveyed the above described property and that the above map is a true representation of its exterior boundary and shows the size and location of all visible structures, apparent easements and encroachments if any."

This survey is made for the present owners of the property, and those who purchase, mortgage, or guarantee the title thereto, within one year from the date hereof.

JOB # 10-159

TAX ID # ZGC 00061

DATED THIS 1st, DAY OF NOVEMBER, 2010.

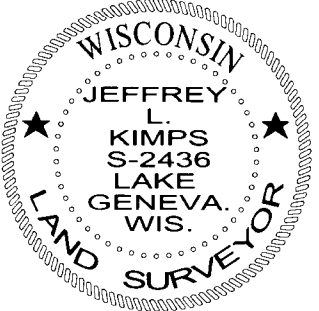

JEFFREY L. KIMPS S - 2436  
Wisconsin Registered Land Surveyor  
(original if signed in red)