

PREPARED FOR:
BEAR REALTY
c/o GLENDA S. DUPONS
25110 75TH STREET
PADDOCK LAKE WI, 53168

PLAT OF SURVEY

- OF -

LOT 7, BLOCK 9 OF THE ORIGINAL PLAT OF THE VILLAGE
OF GENEVA, NOW CITY OF LAKE GENEVA, WALWORTH
COUNTY, WISCONSIN.

PATHFINDER SURVEYING INC.
(formerly)
J.K. SURVEYING INC.
P.O BOX 322
LAKE GENEVA, WI. 53147
WWW.PATHFINDERSURVEYING.NET
262-248-8303

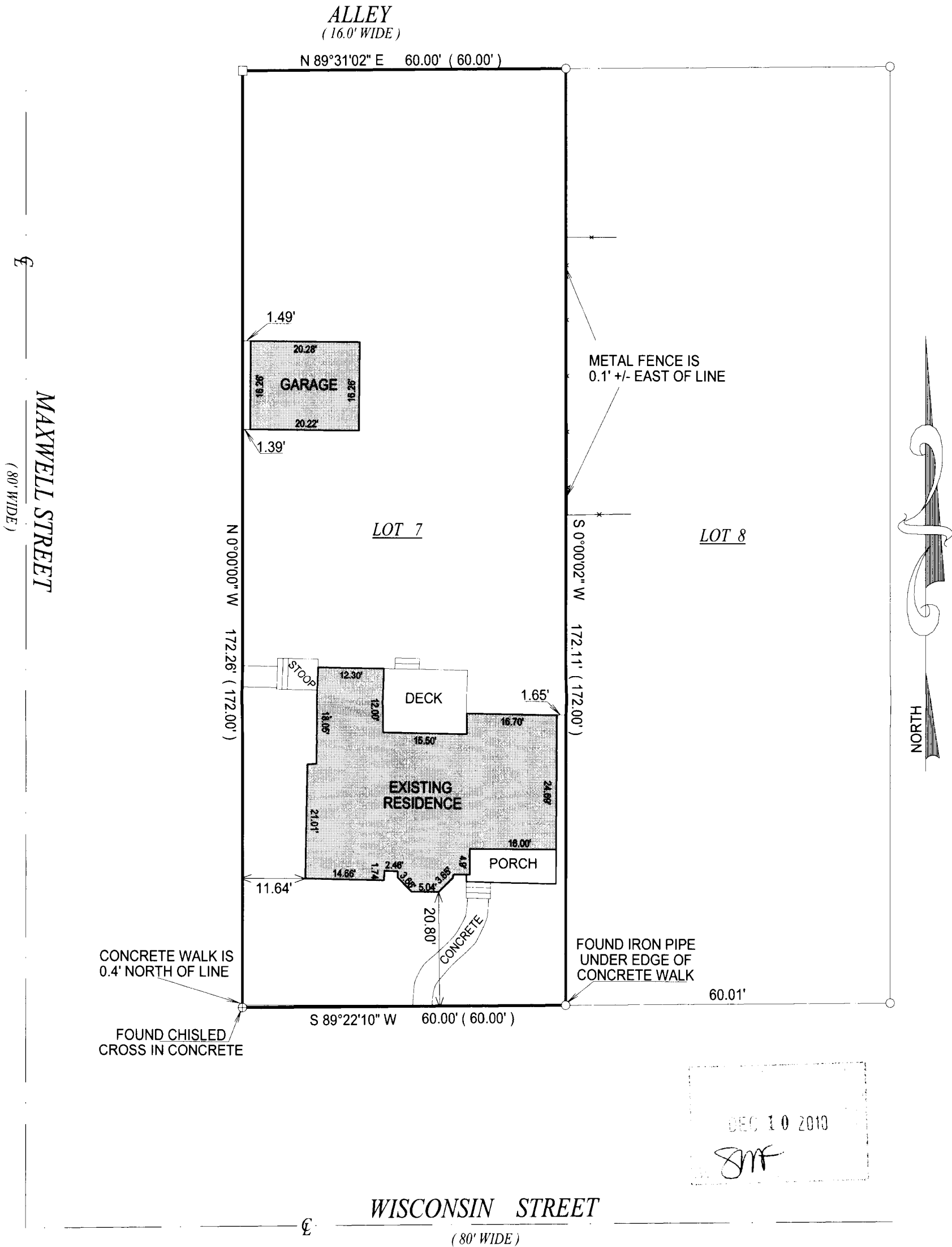

() = recorded as

□ = found iron bar

○ = found iron pipe

● = set iron pipe

■ = set iron bar

JOB # 10-160

TAXID # ZOP 00065

NOTE: BASIS OF BEARING ON THIS PLAT IS THE EAST LINE
OF MAXWELL STREET WAS ASSUMED TO BEAR NORTH-SOUTH

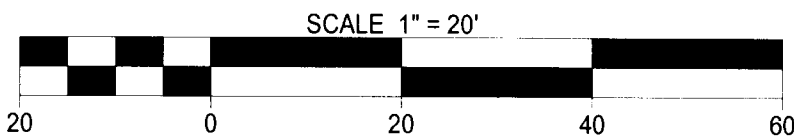

COMPARE LEGAL DESCRIPTION ABOVE AND DRAWING WITH DEED. FOR BUILDING
RESTRICTIONS AND EASEMENTS NOT SHOWN, REFER TO DEED, ABSTRACT SOURCES AND
LOCAL MUNICIPAL CODES. NOTIFY THE SURVEYOR IMMEDIATELY OF ANY DISCREPANCY.

"I hereby certify that I have surveyed the above described property and that the above map is a true
representation thereof and shows the size and location of all visible structures, apparent easements and
encroachments if any." This survey is made for the present owners of the property, and those who
purchase, mortgage, or guarantee the title thereto, within one year from the date hereof.

DATED THIS 1st, DAY OF NOVEMBER, 2010.

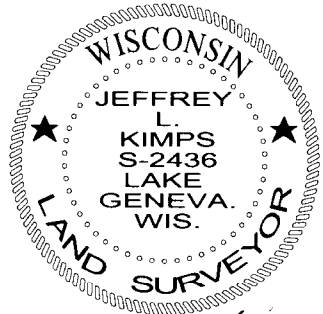

JEFFREY L. KIMPS S-2436
Wisconsin Registered Land Surveyor
(original if signed in red)

007-2792