

PREPARED FOR:
SAL JR.
LAKE GENEVA AREA REALTY
101 BROAD ST. STE. C3
LAKE GENEVA, WI 53147

PLAT OF SURVEY

- OF -

PATHFINDER SURVEYING INC.
(formerly)
J.K. SURVEYING INC.
P.O BOX 322
LAKE GENEVA, WI. 53147
262-248-8303

UNIT 6 OF VICTORIAN SQUARE, A CONDOMINIUM LOCATED IN
THE NORTHEAST 1/4 OF THE NORTHEAST 1/4 OF SECTION 1,
TOWN 1 NORTH, RANGE 17 EAST, CITY OF LAKE GENEVA,
WALWORTH COUNTY, WISCONSIN

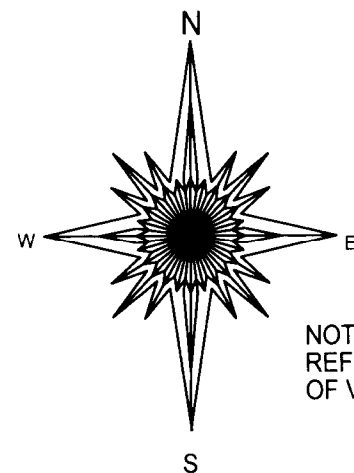

NOTE: BEARINGS ON THIS PLAT ARE
REFERENCED TO THE RECORD PLAT
OF VICTORIAN SQUARE CONDOMINIUM

SCALE 1" = 20'

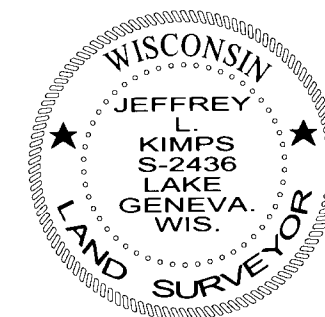
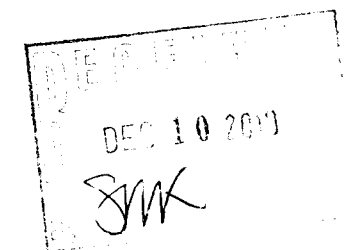
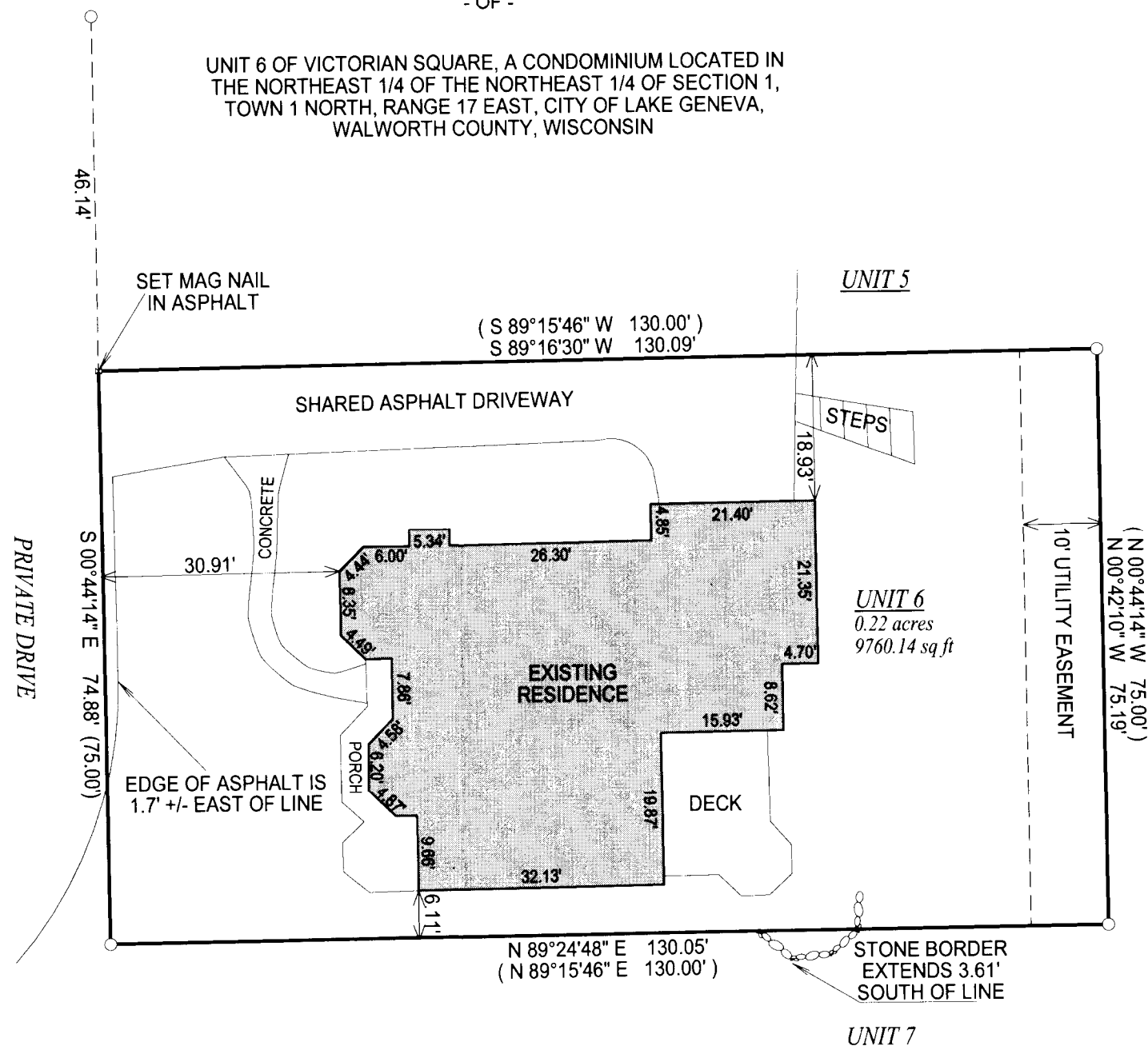
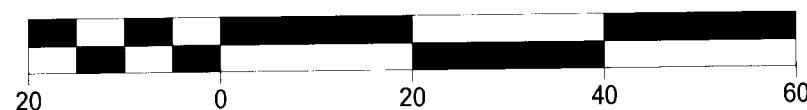

- () = recorded as
□ = found iron bar
○ = found iron pipe
● = set iron pipe
■ = set iron bar

JOB # 10-124

TAXID # ZVS 00006

"I hereby certify that I have surveyed the above described property and that the above map is a true representation of its exterior boundary and shows the size and location of all visible structures, apparent easements and encroachments if any."

This survey is made for the present owners of the property, and those who purchase, mortgage, or guarantee the title thereto, within one year from the date hereof.

DATED THIS 24th, DAY OF AUGUST, 2010.

JEFFREY L KIMPS S - 2436
Wisconsin Registered Land Surveyor
(original if signed in red)

007-2791