

PREPARED FOR  
JORNDT BUILDERS  
168 ELKHORN RD.  
WILLIAMS BAY, WI 53191

KROTT SURVEYING INC.  
N3705 WILLOW BEND LANE  
LAKE GENEVA WI. 53147  
PHONE # (262)248-3697  
FAX # (262)249-0639

PLAT OF SURVEY

-OF-

LOT 13 IN SYVERSTAD LAKE SHORE ESTATES, LOCATED IN THE  
NORTHEAST 1/4 OF THE NORTHWEST 1/4 AND IN THE NORTHWEST  
1/4 OF THE NORTHEAST 1/4 OF SECTION 1, TOWN 1 NORTH, RANGE 17 EAST,  
CITY OF LAKE GENEVA, WALWORTH COUNTY, WISCONSIN.

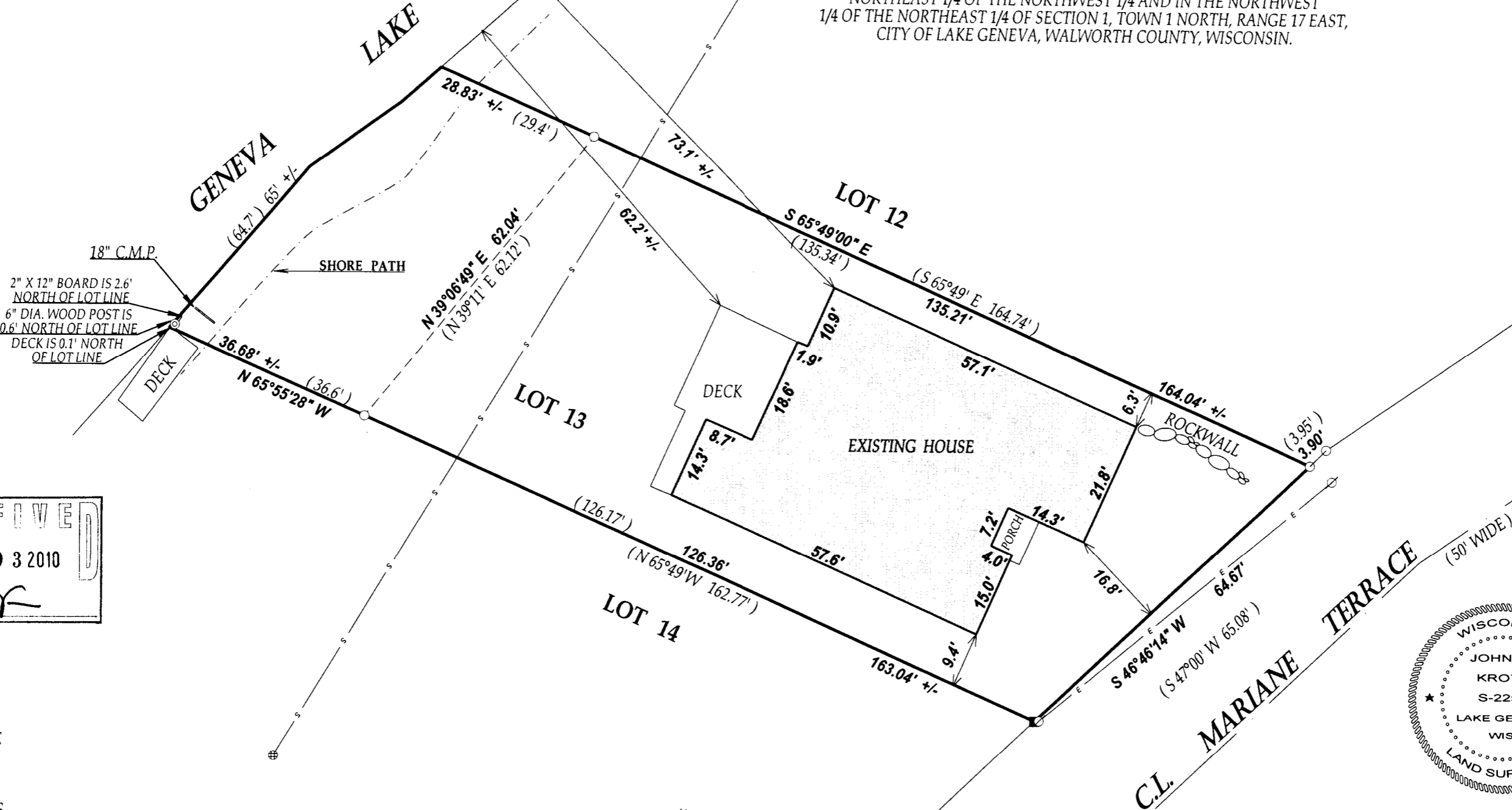

RECEIVED  
DEC 03 2010  
By *Smf*

LEGEND  
○ FOUND IRON PIPE  
■ SET IRON BAR  
—E— OVERHEAD WIRES  
—S— SANITARY SEWER LINE  
⊕ SANITARY SEWER MANHOLE  
(xx) RECORDED AS  
TAX ID # ZSY00013  
JOB # 09-143

I have surveyed the above-described property and the above map is a true representation thereof and shows the size and location of the property, its exterior boundaries, the location and dimensions of all structures thereon, fences apparent easements and roadways and visible encroachments, if any.  
This survey is made for the exclusive use of the present owners of the property, and also those who purchase, mortgage, or insure the title thereto within one (1) year from date hereof; and as to them I warrant the accuracy of said survey map.

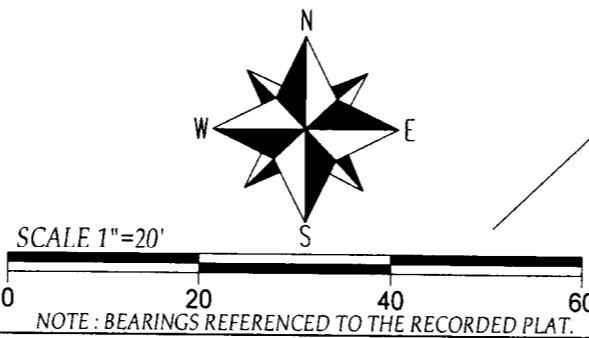

DATED THIS THE 15th DAY OF OCTOBER 2009.  
DATE OF LAST REVISION 11/11/2010.  
*John P. Krott*  
JOHN KROTT S - 2258  
Wisconsin Registered Land Surveyor  
(original if signed in red)

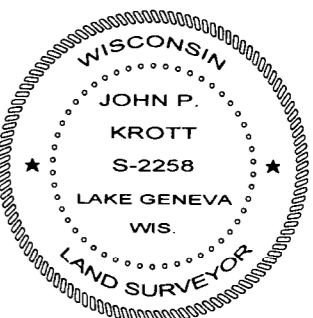

007 2782