

PREPARED FOR
RON AMANN
R.J. AMANN BUILDERS
2492 CREST DR.
LAKE GENEVA, WI
53147

PLAT OF SURVEY

-OF-

THE EAST 15 FEET OF LOT 11 AND ALL OF LOT 12 IN
BLOCK 8 OF THE ORIGINAL PLAT OF THE CITY OF
LAKE GENEVA, WALWORTH COUNTY, WISCONSIN.

KROTT SURVEYING INC.

N3705 WILLOW BEND LANE
LAKE GENEVA WI. 53147
PHONE # (262)248-3697
FAX # (262)249-0639

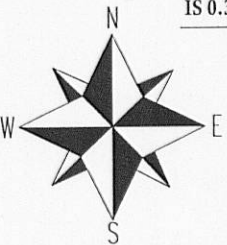
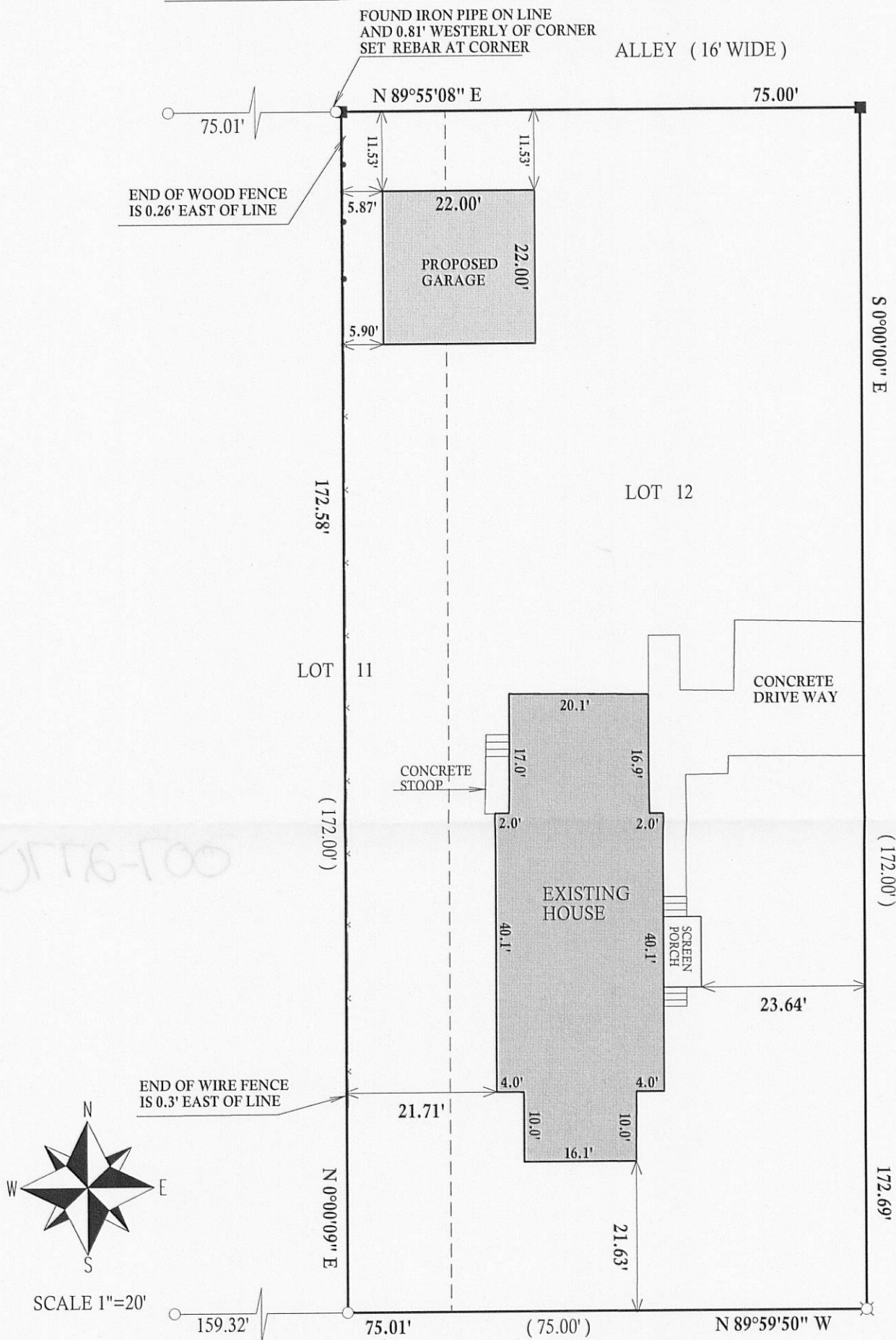
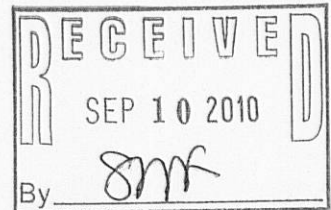

SCALE 1"=20'

C.L. WISCONSIN STREET

(80' WIDE)

LEGEND

- FOUND 8" SPIKE
- FOUND IRON PIPE
- FOUND IRON BAR
- SET IRON BAR
- RECORDED AS

JOB # 10-144

TAX ID # ZOP00058

I have surveyed the above-described property and the above map is a true representation thereof and shows the size and location of the property, its exterior boundaries, the location and dimensions of all structures thereon, fences apparent easements and roadways and visible encroachments, if any.

This survey is made for the exclusive use of the present owners of the property, and also those who purchase, mortgage, or insure the title thereto within one (1) year from date hereof; and as to them I warrant the accuracy of said survey map.

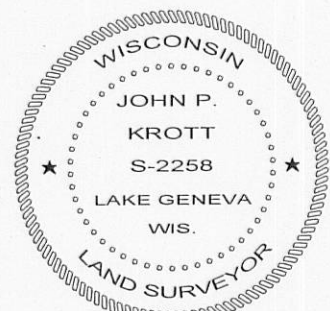

DATED THIS 27th, DAY OF AUGUST, 2010

John P. Krott

JOHN KROTT S - 2258
Wisconsin Registered Land Surveyor
(original if signed in red)