

HAROLD H. KOLB

REGISTERED PROFESSIONAL LAND SURVEYOR
LAKE GENEVA, WISCONSIN

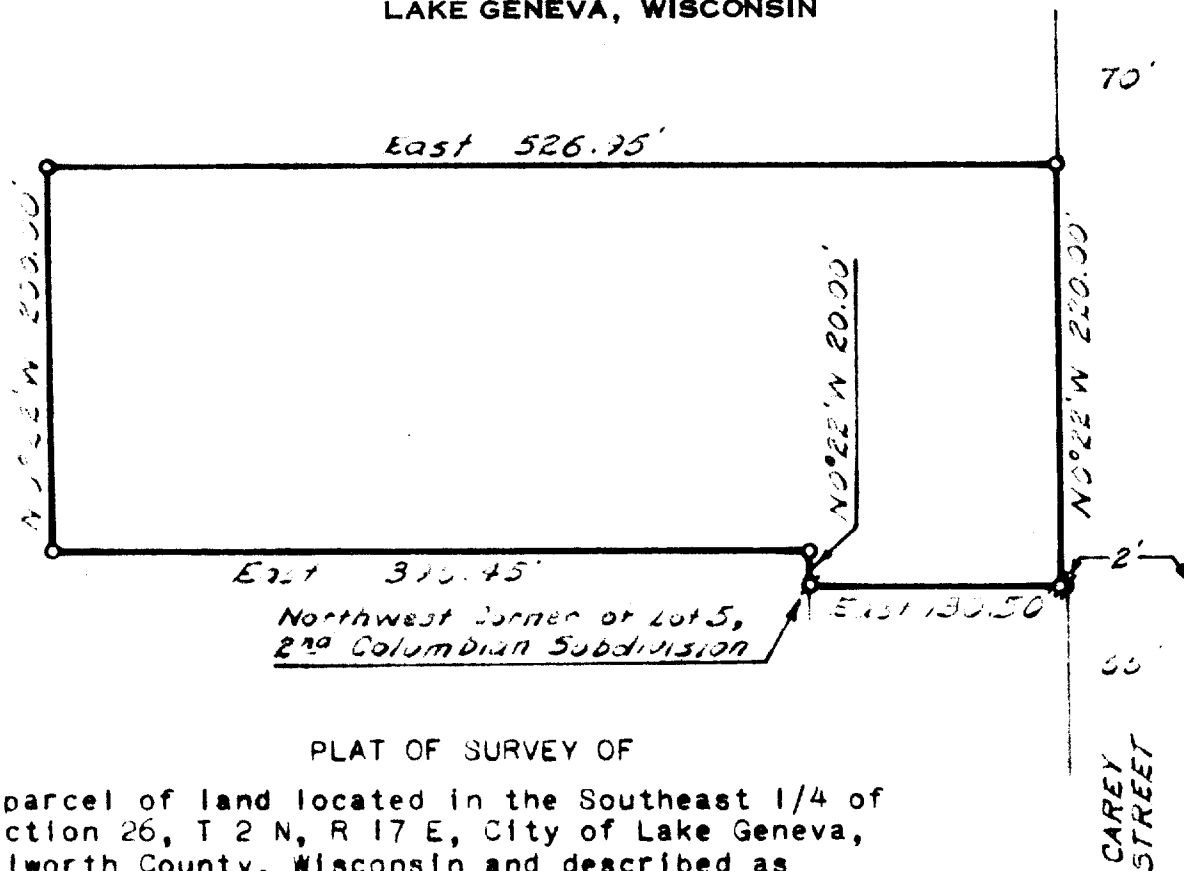

PLAT OF SURVEY OF

A parcel of land located in the Southeast 1/4 of Section 26, T 2 N, R 17 E, City of Lake Geneva, Walworth County, Wisconsin and described as follows; to-wit:

Beginning at the Northwest corner of Lot 5, Second Columbian Subdivision; thence N 0°22' W 200.00 feet; thence West 396.45 feet; thence N 0°22' W 20.00 feet; thence East 526.95 feet; thence S 0°22' E 220.00 feet to the North line of said Lot 5; thence West 130.50 feet to the place of beginning.

N



SCALE: 1"=100'

LEGEND

- ⊙ - IRON PIPE FOUND
- - IRON PIPE PLACED
- - CONCRETE MONUMENT
- x - SPIKE

I, HAROLD H. KOLB, DO HEREBY CERTIFY THAT I HAVE SURVEYED THE PROPERTY HEREON DESCRIBED ACCORDING TO THE OFFICIAL RECORDS, AND THAT THE PLAT HEREON IS A CORRECT REPRESENTATION OF THE LOT LINES.



Harold H. Kolb
HAROLD H. KOLB
WISCONSIN REGISTERED LAND SURVEYOR, S-187
DATE May 14, 1968

7-277

UP-44F

687