

PREPARED FOR
FRED GELDERMAN
REMAX GENEVA REALTY
101 BROAD ST. SUITE 102
LAKE GENEVA WI. 53147

PLAT OF SURVEY

-OF-

THE NORTH 1/3 OF LOTS 4 AND 5 OF BLOCK 17 OF GENEVA LAKE
CRAWFORD MANUFACTURING COMPANY'S ADDITION, A
SUBDIVISION LOCATED IN THE SOUTHEAST 1/4 OF SECTION 25
TOWN 2 NORTH, RANGE 17 EAST, CITY OF LAKE GENEVA,
WALWORTH COUNTY, WISCONSIN.

KROTT SURVEYING INC.

N3705 WILLOW BEND LANE
LAKE GENEVA WI. 53147
PHONE # (262)248-3697
FAX # (262)249-0639

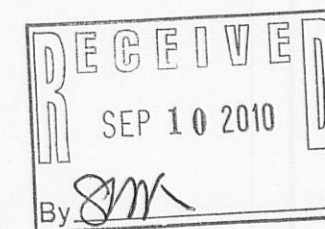

C.L. CENTER STREET

(66' WIDE)

C.L. HASKINS STREET

(66' WIDE)

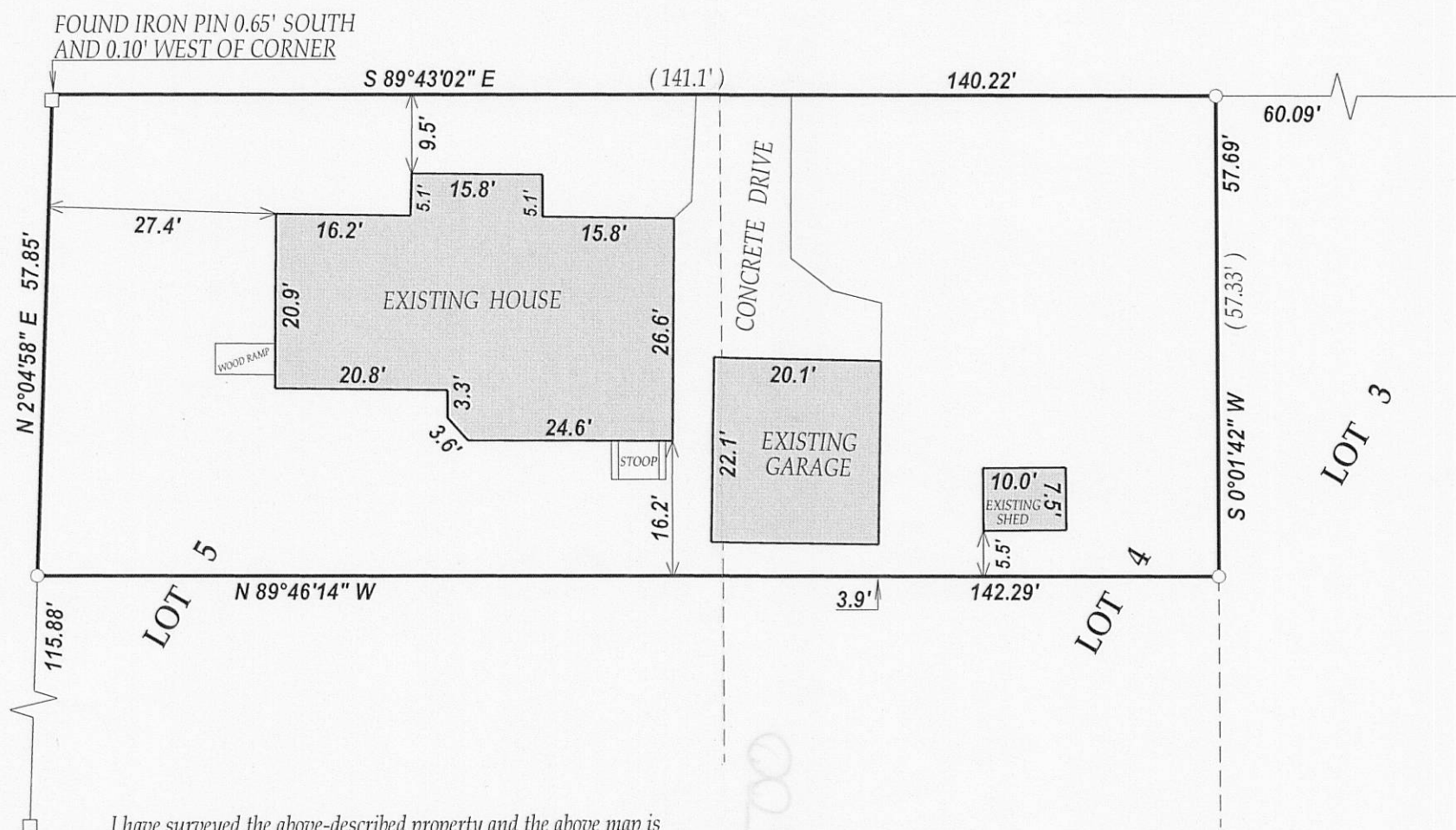

LEGEND

○ FOUND IRON PIPE

□ FOUND IRON BAR

(xx) RECORDED AS

TAX ID # ZGC00084A

JOB # 10-146

I have surveyed the above-described property and the above map is a true representation thereof and shows the size and location of the property, its exterior boundaries, the location and dimensions of all structures thereon, fences apparent easements and roadways and visible encroachments, if any.

This survey is made for the exclusive use of the present owners of the property, and also those who purchase, mortgage, or insure the title thereto within one (1) year from date hereof, and as to them I warrant the accuracy of said survey map.

NOTE: BEARINGS ARE REFERENCED TO PREVIOUS SURVEYS OF RECORD

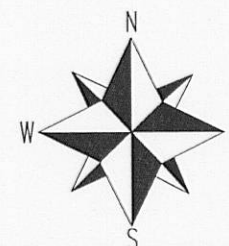

SCALE 1"=20'

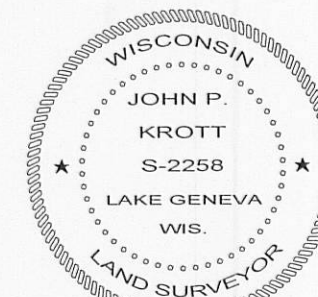
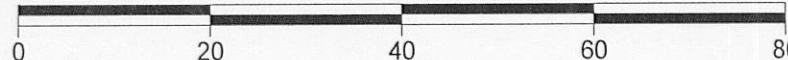

DATED THIS 30th DAY OF AUGUST 2010.

John P. Krott

JOHN KROTT S - 2258
Wisconsin Registered Land Surveyor
(original if signed in red)

007. 2769