

PREPARED FOR
SHIRLEY COULMAN
KEEFE REAL ESTATE
PO. BOX 0460
751 GENEVA PARKWAY
LAKE GENEVA WI. 53147

PLAT OF SURVEY

-OF-

THE SOUTH 1/2 OF LOTS 1, 2, 3, 4, 5 AND 6 IN BLOCK 21 OF THE ORIGINAL PLAT OF
THE VILLAGE OF GENEVA (NOW CITY OF LAKE GENEVA); LOCATED IN THE
CITY OF LAKE GENEVA, WALWORTH COUNTY, WISCONSIN.

KROTT SURVEYING INC.

N3705 WILLOW BEND LANE
LAKE GENEVA WI. 53147
PHONE # (262)248-3697
FAX # (262)249-0639

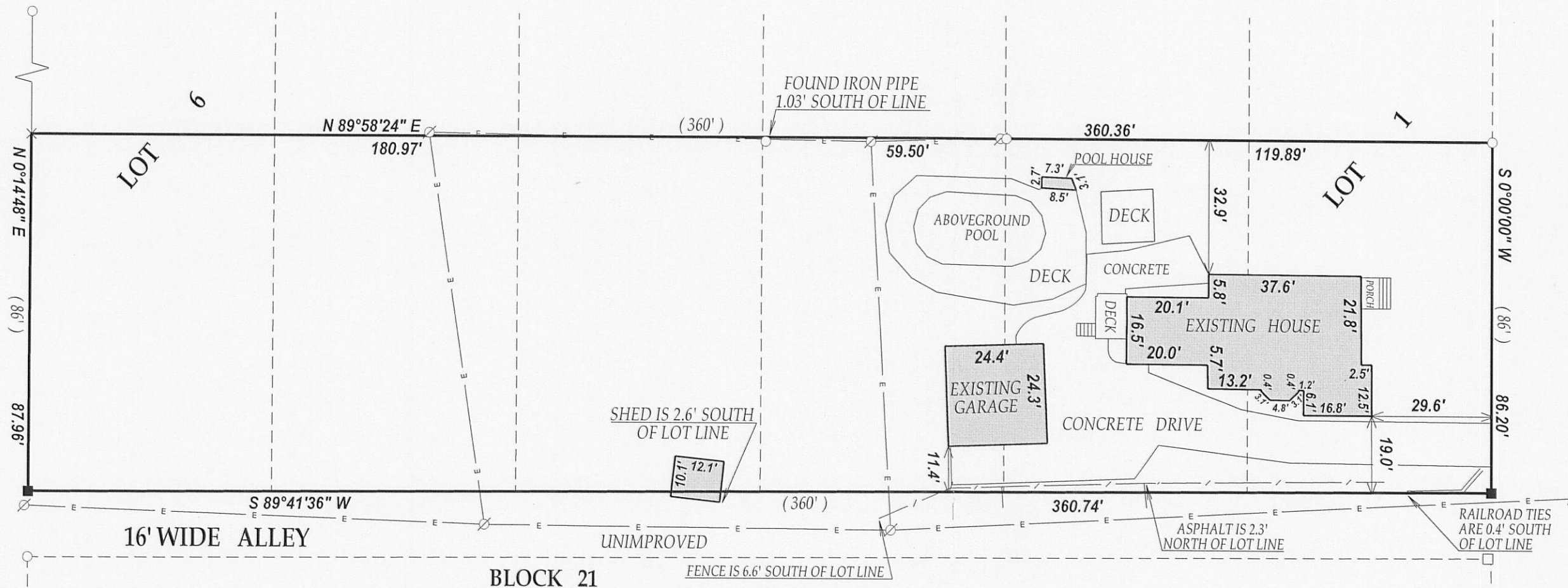

C.L. MAXWELL STREET
(80' WIDE)

LEGEND

- FOUND IRON PIPE
- FOUND IRON BAR
- SET IRON BAR
- × CUT CROSS IN CONCRETE
- Ø UTILITY POLE
- E— OVERHEAD WIRES

(XX) RECORDED AS

TAX ID # ZOP00199

JOB # 10-117

I have surveyed the above-described property and the above map is a true representation thereof and shows the size and location of the property, its exterior boundaries, the location and dimensions of all structures thereon, fences apparent easements and roadways and visible encroachments, if any.

This survey is made for the exclusive use of the present owners of the property, and also those who purchase, mortgage, or insure the title thereto within one (1) year from date hereof; and as to them I warrant the accuracy of said survey map.

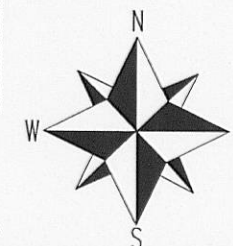
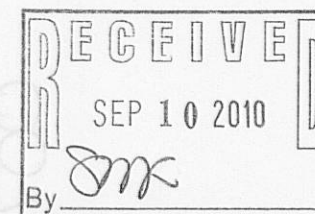

SCALE 1"=30'

0 30 60 90

NOTE: THE WEST LINE OF MAXWELL STREET WAS ASSUMED TO BEAR NORTH-SOUTH

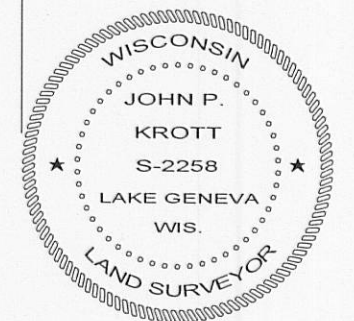

John P. Krott
JOHN KROTT S - 2258
Wisconsin Registered Land Surveyor
(original if signed in red)