

PREPARED FOR  
EVAN HARRIS  
55 NEW ABBEY DR.  
BARRINGTON IL. 60010

# PLAT OF SURVEY

-OF-

A 50' WIDE EASEMENT LOT LOCATED IN LAKE GENEVA EAST SHORE ESTATES A SUBDIVISION  
LOCATED IN THE NORTHWEST 1/4 OF SECTION 1, TOWN 1 NORTH, RANGE 17 EAST, CITY OF LAKE  
GENEVA, WALWORTH COUNTY, WISCONSIN.

KROTT SURVEYING INC.

N3705 WILLOW BEND LANE  
LAKE GENEVA WI. 53147  
PHONE # (262)248-3697  
FAX # (262)249-0639

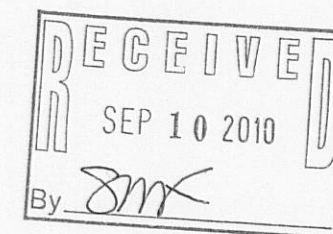
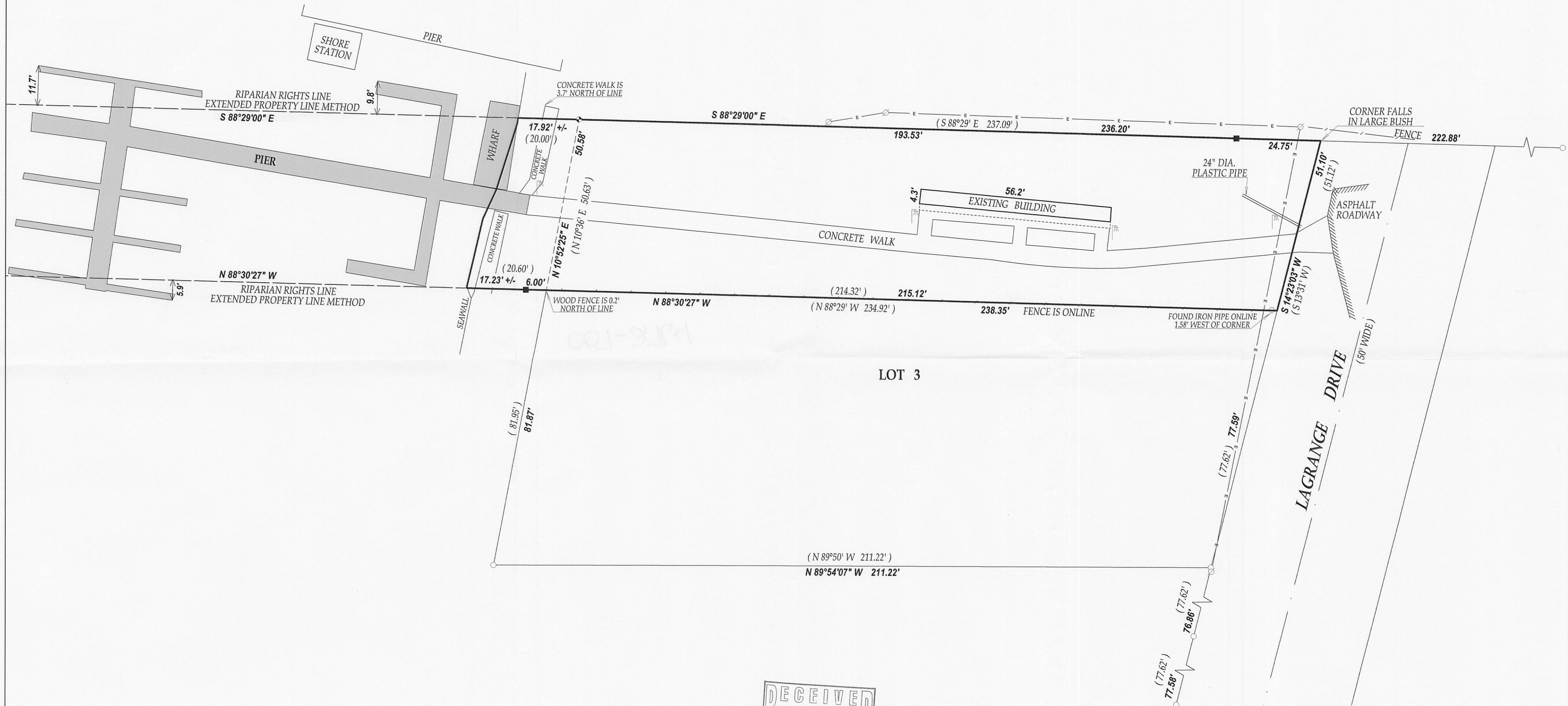

## LEGEND

- FOUND IRON PIPE
- FOUND CONCRETE MONUMENT
- SET IRON BAR
- ⊕ LIGHT POLE
- ⊙ UTILITY POLE
- OVERHEAD WIRES

(XX) RECORDED AS  
TAX ID # ZLE00017  
JOB # 10-114

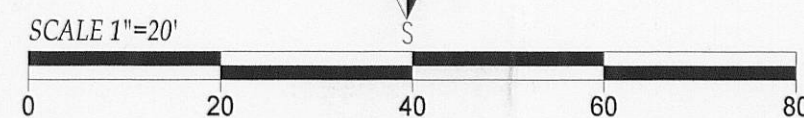
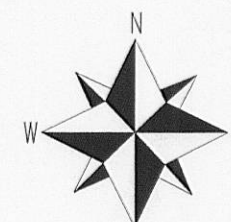

NOTE: BEARINGS BASED ON THE RECORD PLAT OF LAKE GENEVA EAST SHORE ESTATES SUB.

I have surveyed the above-described property and the above map is a true representation thereof and shows the size and location of the property, its exterior boundaries, the location and dimensions of all structures thereon, fences apparent easements and roadways and visible encroachments, if any.

This survey is made for the exclusive use of the present owners of the property, and also those who purchase, mortgage, or insure the title thereto within one (1) year from date hereof; and as to them I warrant the accuracy of said survey map.



DATED THIS 16th DAY OF JULY 2010.

*John P. Krott*  
JOHN KROTT S - 2258  
Wisconsin Registered Land Surveyor  
(original if signed in red)