

PREPARED FOR:  
 BERWYN BRADEN  
 716 WISCONSIN ST.  
 LAKE GENEVA, WI  
 53147

RIPARIAN RIGHTS SURVEY  
 OF

LOT 1 AND OUTLOT 1 OF CERTIFIED SURVEY MAP NO. 1341  
 LOCATED IN THE SOUTHEAST 1/4 OF SECTION 35, TOWN 2  
 NORTH, RANGE 17 EAST, CITY OF LAKE GENEVA, WALWORTH  
 COUNTY, WISCONSIN.

KROTT SURVEYING INC.  
 N3705 WILLOW BEND LANE  
 LAKE GENEVA WI. 53147  
 PHONE # (262)248-3697  
 FAX # (262)249-0639

POINT REFERRED TO IN VOLUME 631 PAGE 582 OF  
 RECORDS IN THE REGISTER OF DEEDS OFFICE  
 WALWORTH COUNTY WISCONSIN, BEING 26.5 FEET  
 N 54°27' W OF THE NORTH EASTERLY CORNER  
 OF LOT 1, BLOCK 19, LAKE GENEVA MANOR

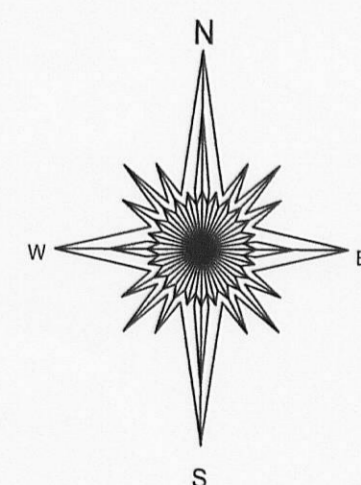
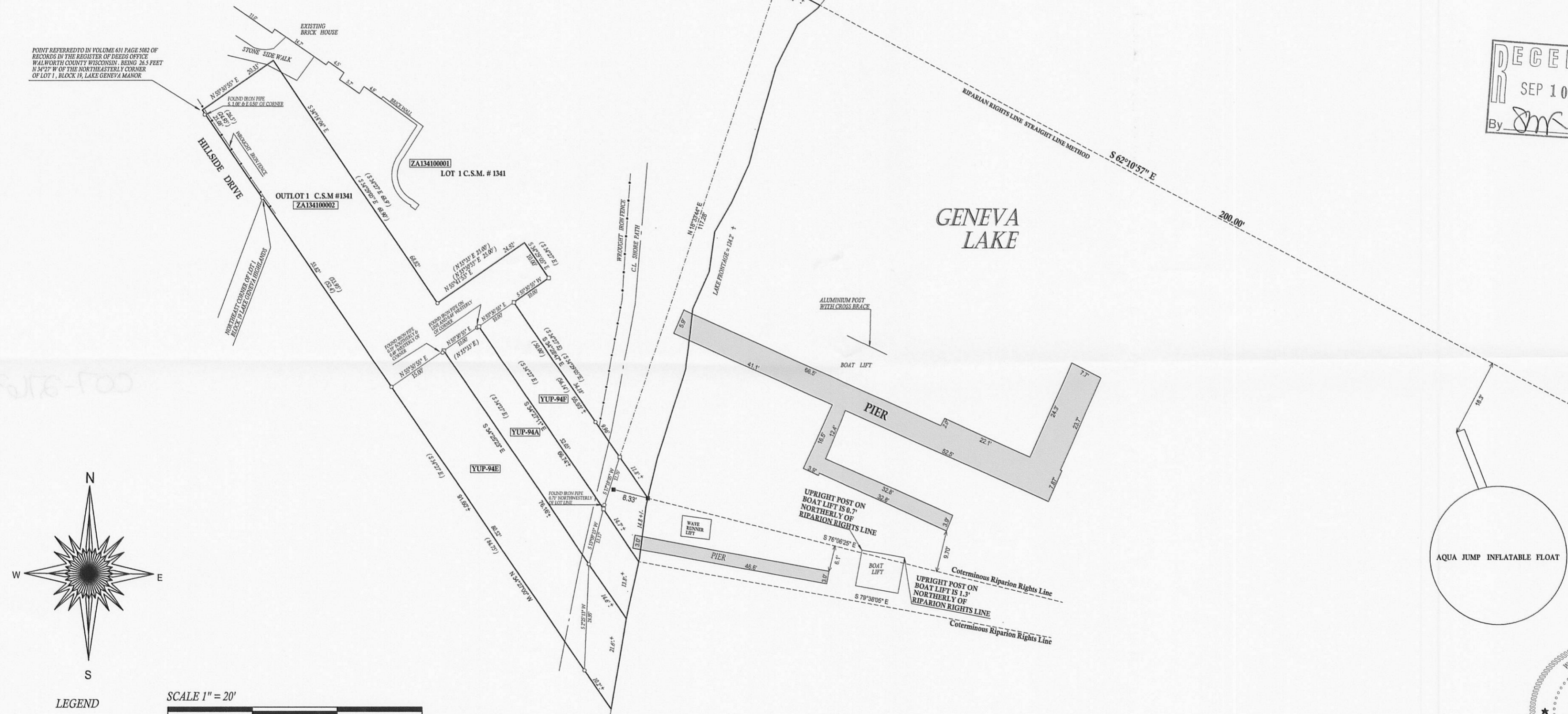
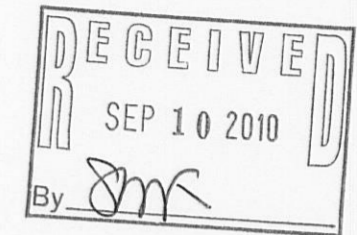

LEGEND

- ( ) = recorded as
- = set iron bar
- = found iron bar
- = found iron pipe
- = set iron pipe



NOTE RIPARIAN RIGHTS LINES DETERMINED  
 BY USING ORDINARY HIGH WATER MARK  
 LINE AS ESTABLISHED BY WISCONSIN D.N.R.

JOB # 04-374 2010

TAX KEY # ZA134100001

BEARINGS ARE REFERENCED TO CERTIFIED SURVEY MAP NO. 1341

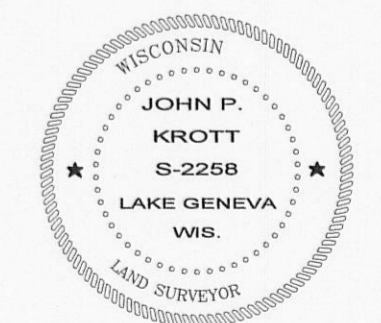
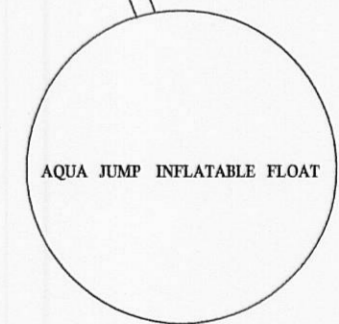

DATE OF LAST REVISION 7 / 27 / 2010

*John P. Krott*

JOHN KROTT S - 2258  
 Wisconsin Registered Land Surveyor  
 (original if signed in red)

DATED THIS 19th, DAY OF JUNE, 2008

ZVID-04A ZVID-01E ZVID-01C

007-2763