

ST.

MAIN

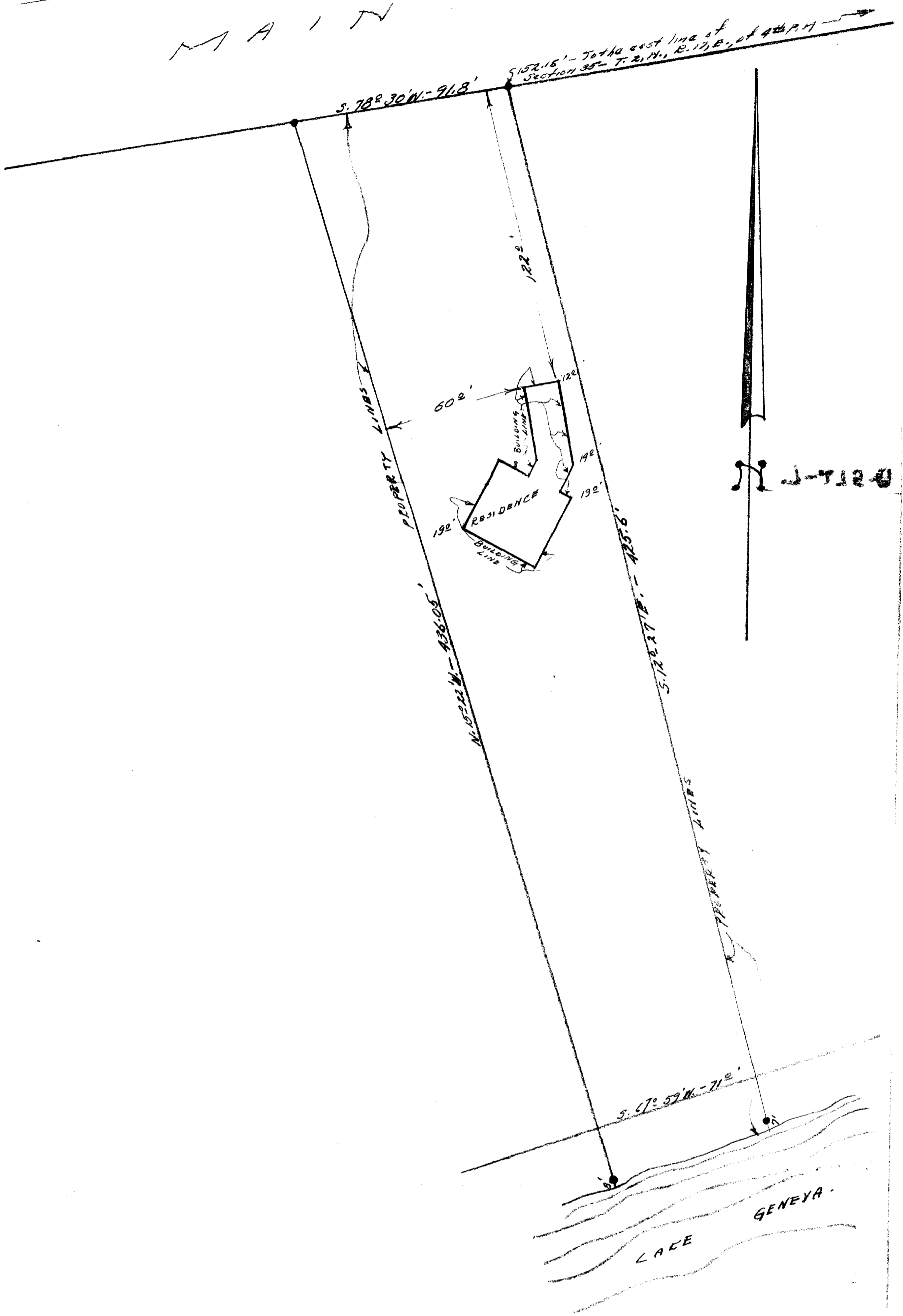

N J-7120

DESCRIPTION:

Commencing at a point on the southerly line of Main Street of the City of Lake Geneva Walworth County, Wisconsin, 152.15 feet S. 78 30' W., of the point of intersection of the said south line of Main Street with the East line of Section 35, Town 2 north, Range 17 east of the 4th P. M., thence S. 12 27' E., 425.6 feet to a point in the shore of Lake Geneva, thence S. 67 59' W., along the shore of said lake 71.0 feet to a point thence N. 15 22' W., 436.05 feet, to a point in the South line of the aforesaid Main Street, thence N. 78 30' E., along the south line of Main Street 91.8 feet to the place of beginning.

CERTIFICATE:

I, Joseph M. Biagi, Professional Engineer of the State of Wisconsin, do hereby certify, that I, have personally, on this the fifteenth day of November 1949, surveyed the above described property as portrayed above, and that the date of said survey is subsequent to the date of completion of the construction of the residence shown on said property, and further that the residence as constructed lies within all of the building or restriction lines which govern or restrict construction upon the above described parcel of land.

SIGNED AND SEALED ON THIS THE 8TH DAY OF DECEMBER 1949.

*Joseph M. Biagi*  
 Joseph M. Biagi, Professional Engineer  
 Elkhorn Wisconsin.