

PREPARED FOR:
RODNEY WHETLOW
KEEFE REAL ESTATE
751 GENEVA PARKWAY
LAKE GEVEVA, WI.

PLAT OF SURVEY

- OF -

LOT 19 AND THE EAST 0.79 FEET OF LOT 40 H.E. WELLS ADDITION TO THE
CITY OF LAKE GENEVA, WALWORTH COUNTY, WISCONSIN.

PATHFINDER SURVEYING INC.
(formerly)
J.K. SURVEYING INC.
N3705 WILLOWBEND LANE
LAKE GENEVA, WI, 53147
262-248-8303

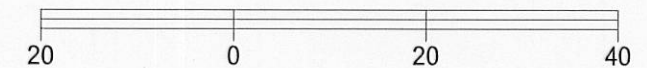
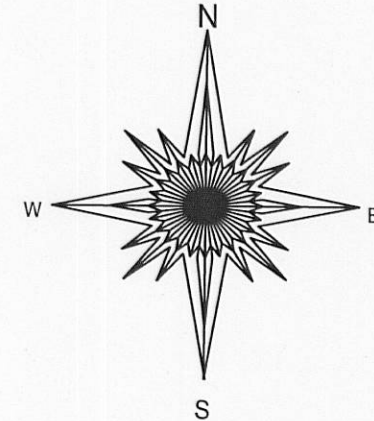
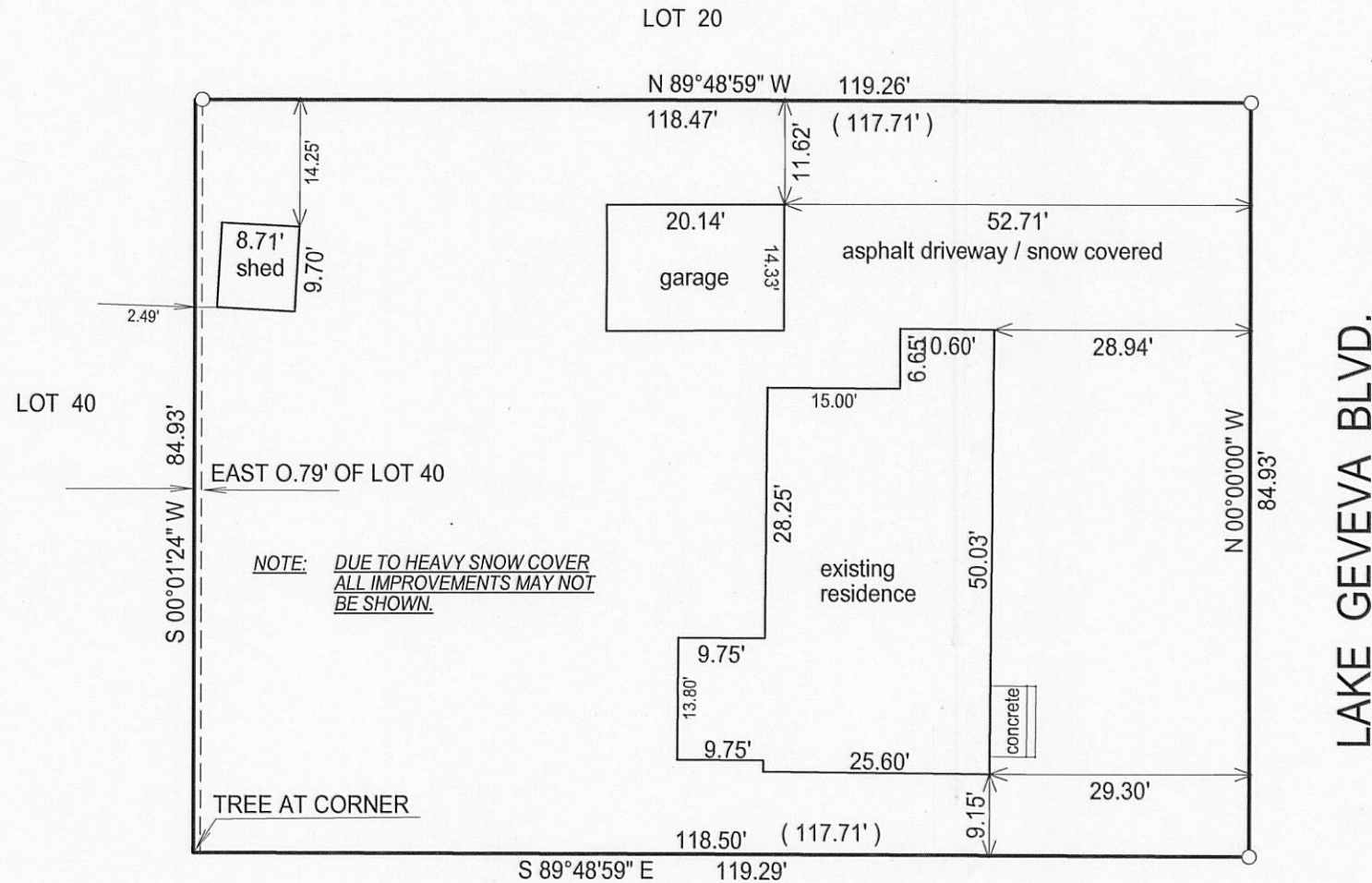

BASIS OF BEARING OF THIS PLAT: THE WEST LINE
OF LAKE GENEVA BLVD. WAS ASSUMED TO BEAR,
NORTH SOUTH.

- () = recorded as
- = found iron bar
- = found iron pipe
- = set iron pipe
- = set iron bar

SCALE 1" = 20'

JOB # 01-03

TAX ID # ZWE 00019

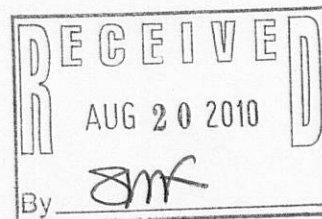

COMPARE LEGAL DESCRIPTION ABOVE AND DRAWING WITH DEED. FOR BUILDING RESTRICTIONS AND
EASEMENTS NOT SHOWN, REFER TO DEED, ABSTRACT SOURCES AND LOCAL MUNICIPAL CODES. NOTIFY
THE SURVEYOR IMMEDIATELY OF ANY DISCREPANCY.

"I hereby certify that I have surveyed the above described property and that the
above map is a true representation of its exterior boundaries and shows the size and
location of all visible structures, apparent easements and encroachments if any."
This survey is made for the present owners of the property, and those who
purchase, mortgage, or guarantee the title thereto, within one year from
the date hereof.

DATED THIS 19TH DAY OF JANUARY 2010.

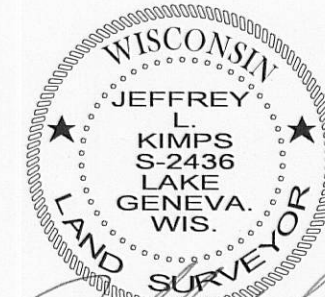

JEFFREY L KIMPS S-2436
Wisconsin Registered Land Surveyor
(original if signed in red)

007 2757