

PREPARED FOR:
NANCY SCHLEICHER
211 PEARSON DRIVE
LAKE GENEVA, WI 53147

PLAT OF SURVEY

- OF -

LOT 34 OF PEARSON SUBDIVISION, LOCATED IN TOWN 2 NORTH,
RANGE 17 EAST, CITY OF LAKE GENEVA, WALWORTH COUNTY,
WISCONSIN

PATHFINDER SURVEYING, INC.
W2888 KRUEGER ROAD UNIT "D"
LAKE GENEVA, WI 53147
(262) 248-8303



PEARSON DRIVE
(50' WIDE)

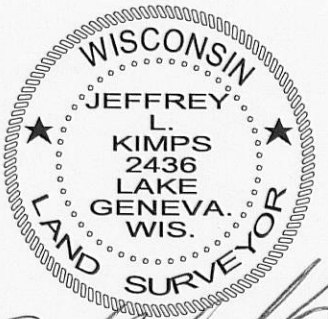
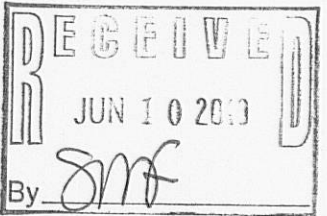
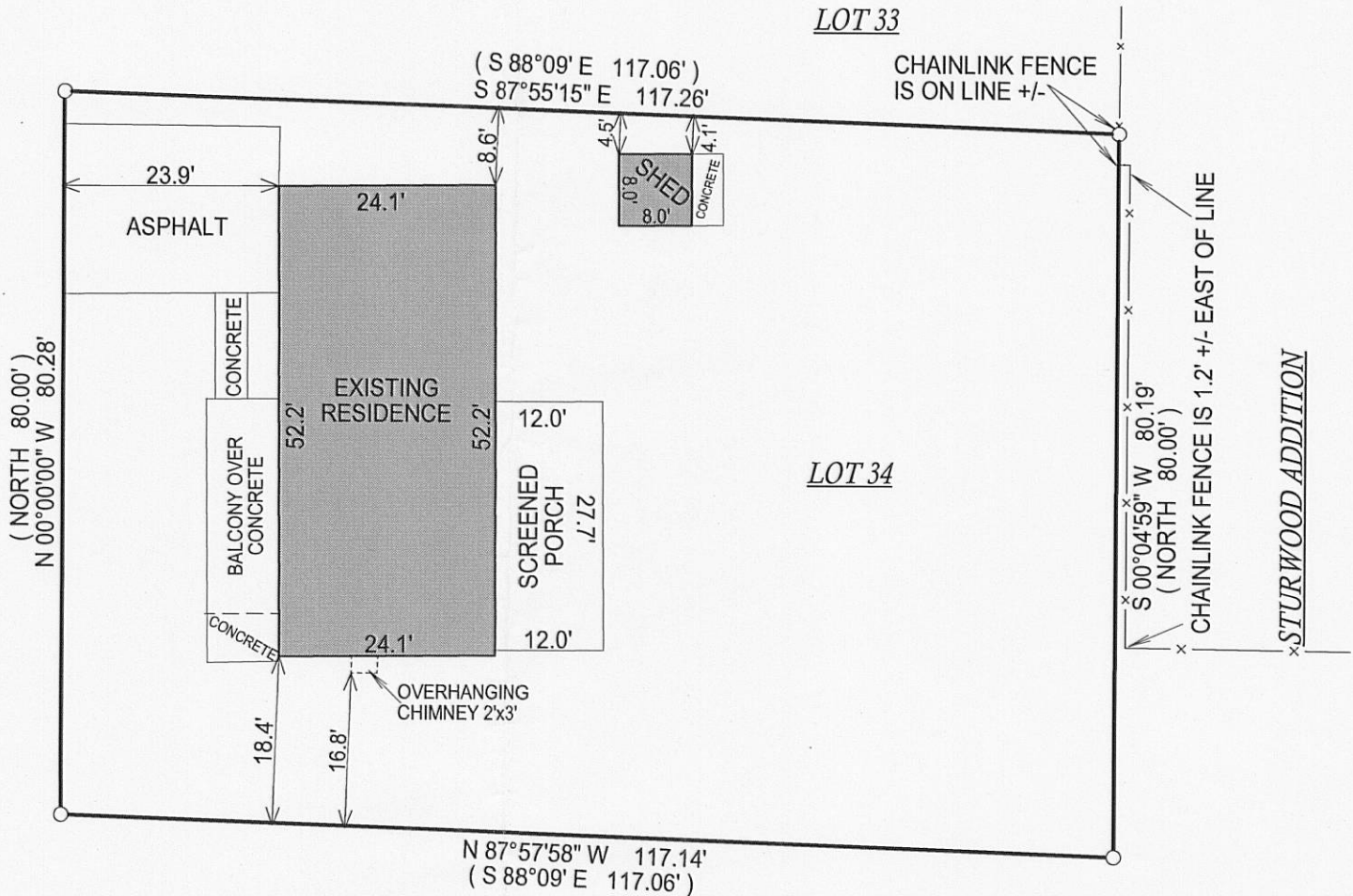

JEFFREY L. KIMPS S - 2436
Wisconsin Registered Land Surveyor
(original if signed in red)

DATED THIS 11th, DAY OF AUGUST, 2009.

() = RECORDED AS
□ = FOUND IRON BAR
○ = FOUND IRON PIPE
■ = SET IRON BAR
● = SET IRON PIPE
SCALE: 1" = 20'
JOB #: 09-074
TAX ID #: ZP 00034

NOTE: BASIS OF BEARING IS THE RECORD PLAT OF PEARSONS
SUBDIVISION, PEARSON DRIVE IS ASSUMED TO BEAR NORTH

COMPARE LEGAL DESCRIPTION ABOVE AND DRAWING WITH DEED. FOR BUILDING RESTRICTIONS AND
EASEMENTS NOT SHOWN, REFER TO DEED, ABSTRACT SOURCES AND LOCAL MUNICIPAL CODES. NOTIFY
THE SURVEYOR IMMEDIATELY OF ANY DISCREPANCY.

"I hereby certify that I have surveyed the above described property and that
the above map, to the best of my knowledge and belief, is a true representation
thereof and shows the size and location of all visible structures, apparent
easements and encroachments if any."
This survey is made for the present owners of the property, and those who
purchase, mortgage, or guarantee the title thereto, within one year from
the date hereof.