

PREPARED FOR:
CLARE RITTER

PLAT OF SURVEY

-OF-

PATHFINDER SURVEYING, INC.
W2888 KRUEGER ROAD UNIT "D"
LAKE GENEVA, WI 53147
(262) 248-8303

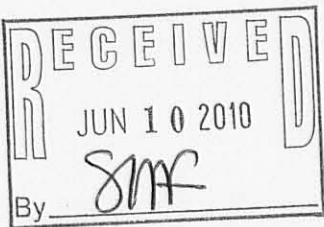

LOT 2, BLOCK 18 OF GENEVA LAKE CRAWFORD MFG. COMPANY
ADDITION, LOCATED IN THE CITY OF LAKE GENEVA,
WALWORTH COUNTY, WISCONSIN

HASKINS STREET
(66' WIDE)

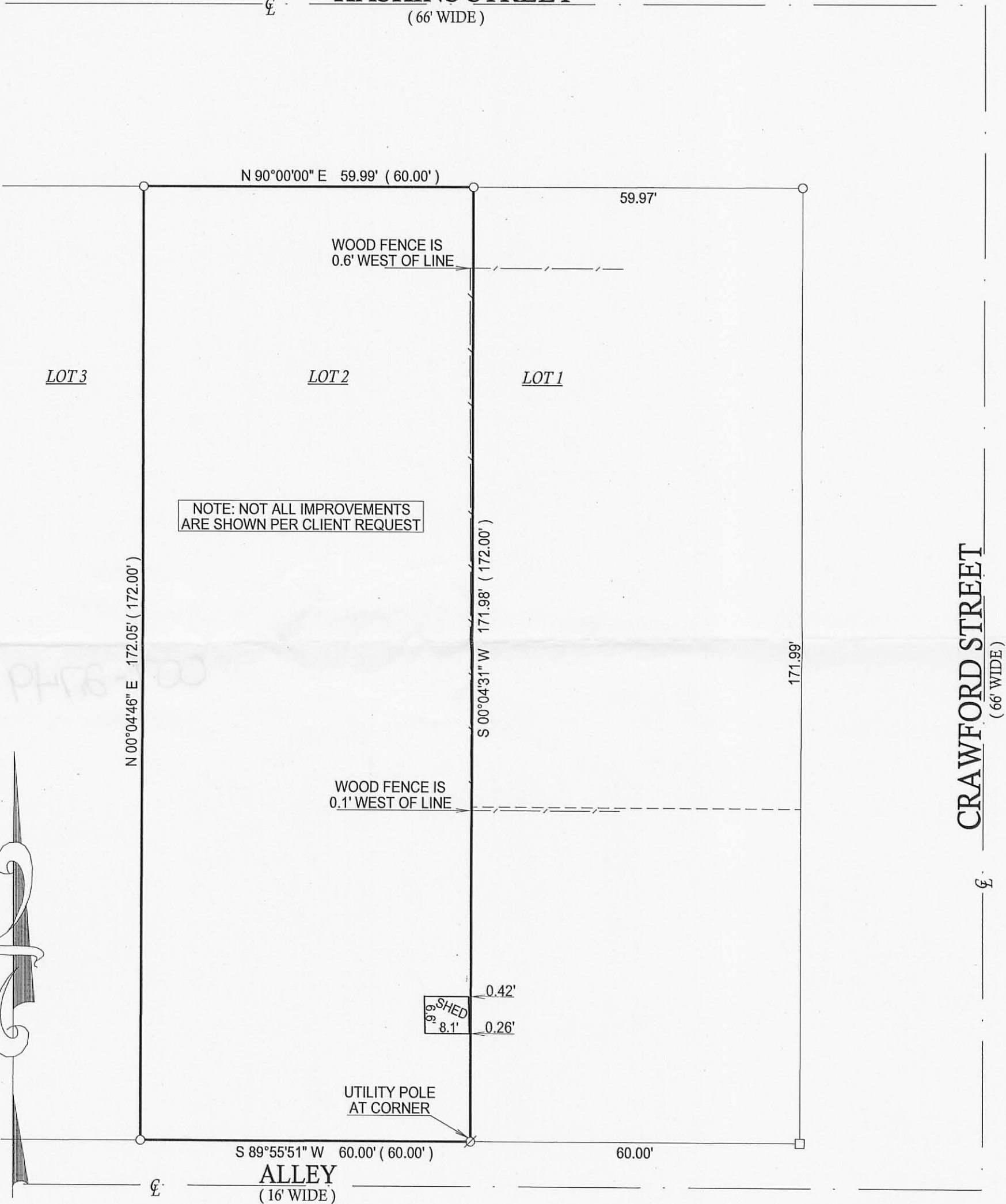

- () = RECORDED AS
- = FOUND IRON BAR
- = FOUND IRON PIPE
- = SET IRON BAR
- = SET IRON PIPE

SCALE: 1" = 20'

JOB #: 09-058

TAX ID #: ZGC 00092

NOTE: BASIS OF BEARING IS HASKINS STREET ASSUMED TO BEAR EAST

COMPARE LEGAL DESCRIPTION ABOVE AND DRAWING WITH DEED. FOR BUILDING RESTRICTIONS AND EASEMENTS NOT SHOWN, REFER TO DEED, ABSTRACT SOURCES AND LOCAL MUNICIPAL CODES. NOTIFY THE SURVEYOR IMMEDIATELY OF ANY DISCREPANCY.

"I hereby certify that the above described property was surveyed under my supervision and that the above map, to the best of my knowledge and belief, is a true representation thereof and shows the size and location of all visible structures, apparent easements and encroachments if any." This survey is made for the present owners of the property, and those who purchase, mortgage, or guarantee the title thereto, within one year from the date hereof.



JEFFREY L. KIMPS - S - 2436
Wisconsin Registered Land Surveyor
(original if signed in red)

DATED THE 13th, DAY OF JULY, 2009.