

ABELL
SURVEYING & MAPPING
1140 SEQUOIA STREET • DELAVAN, WISCONSIN 53115
262-728-6737

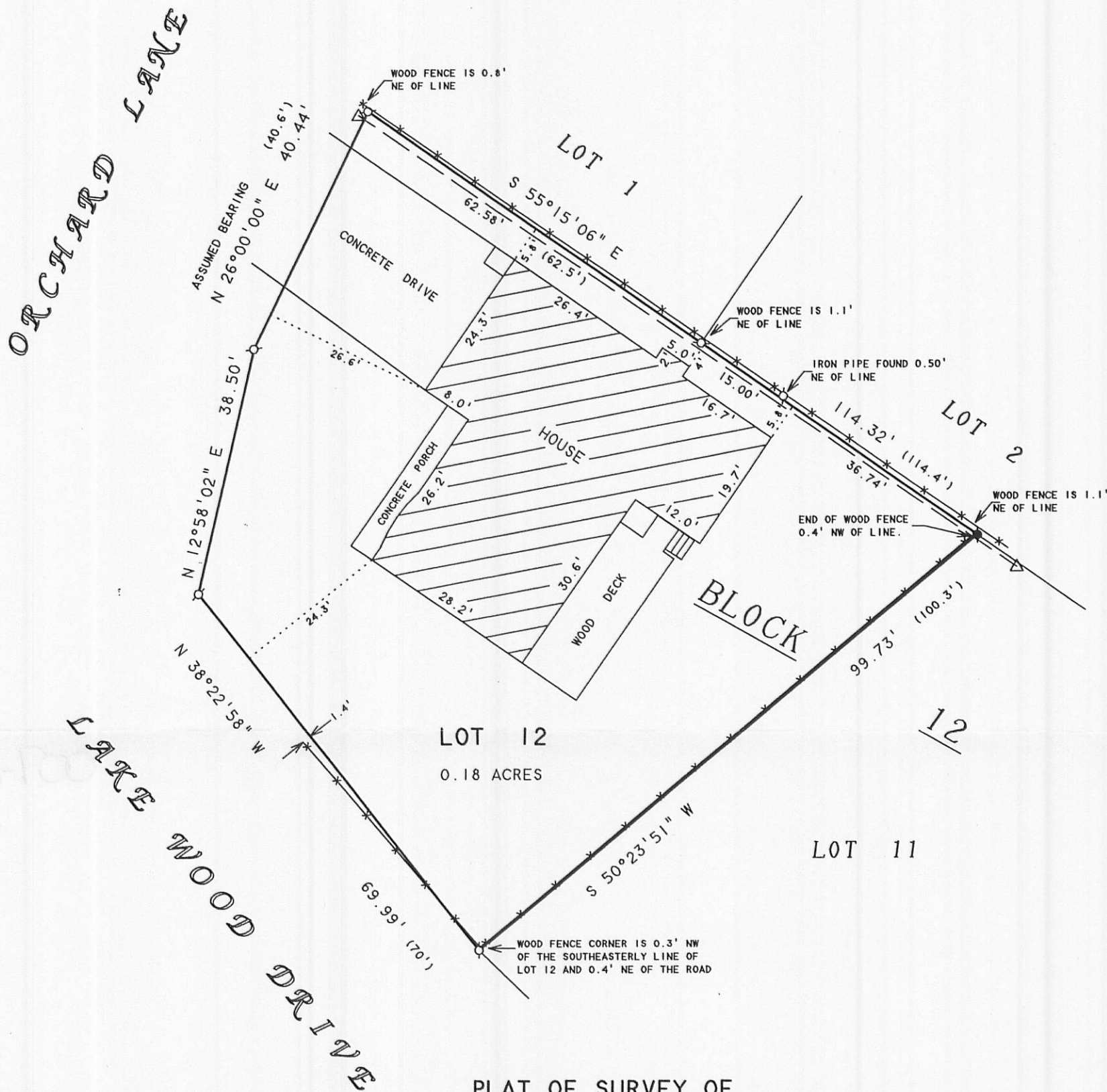

PLAT OF SURVEY OF

LOT 12, BLOCK 12 OF LAKE GENEVA MANOR TRACT NO. 17,
BEING A SUBDIVISION IN THE EAST ONE-HALF OF
SECTION 35, IN TOWNSHIP 2 NORTH, RANGE 17 EAST,
IN THE CITY OF LAKE GENEVA, WALWORTH COUNTY,
WISCONSIN.

ORDERED BY: BARB PHILIPPS
KEEFE REAL ESTATE
P.O. BOX 460
LAKE GENEVA, WI 53147

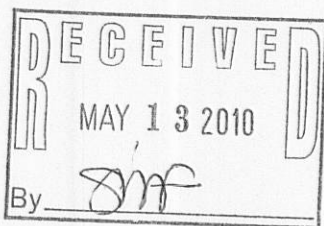

N



SCALE 1"=20'

LEGEND

- - IRON PIPE FOUND
- - IRON ROD FOUND
- △ - UTILITY POLE
- - OVERHEAD UTILITY LINES
- *—*— WOOD FENCE
- () - RECORDED AS

I HEREBY CERTIFY THAT I HAVE SURVEYED THE ABOVE DESCRIBED PROPERTY AND THAT THE ABOVE MAP IS A TRUE REPRESENTATION THEREOF AND SHOWS THE SIZE AND LOCATION OF THE PROPERTY, ITS EXTERIOR BOUNDARIES, THE LOCATION OF ALL VISIBLE STRUCTURES AND DIMENSIONS OF ALL PRINCIPAL BUILDINGS THEREON, BOUNDARY FENCES, APPARENT EASEMENTS, ROADWAYS AND VISIBLE ENCROACHMENTS, IF ANY, TO THE BEST OF MY KNOWLEDGE AND BELIEF.

THIS SURVEY IS MADE FOR THE USE OF THE PRESENT OWNERS OF THE PROPERTY, AND ALSO THOSE WHO PURCHASE, MORTGAGE, OR GUARANTEE THE TITLE THERETO WITHIN ONE (1) YEAR FROM DATE HEREON.

David F. Abell

DAVID F. ABELL
WISCONSIN REGISTERED LAND SURVEYOR, S-1596

February 22, 2010

DATE: February 22, 2010 JOB NUMBER - 02110A
NOTE: THIS IS NOT A CERTIFIED COPY UNLESS SEALED.

71M-12A

007 2743