

# PLAT OF SURVEY OF

**PARCEL 1:** The East 303 1/2 feet of lot 46 of DAVID O. MARSH'S ADDITION TO THE VILLAGE (now city) OF LAKE GENEVA, located in the Northeast Quarter of Section 35, Township 2 North, Range 17 East of the 4th Principal Meridian, City of Lake Geneva, Walworth County, Wisconsin.

Taz Identification Number: ZMA 00043

**PARCEL 2:** The West 28 1/2 feet of the East 303 1/2 feet of Lots 43, 44 and 45 of DAVID O. MARSH'S ADDITION TO THE VILLAGE (now city) OF LAKE GENEVA, located in the Northeast Quarter of Section 35, Township 2 North, Range 17 East of the 4th Principal Meridian, City of Lake Geneva, Walworth County, Wisconsin.

Tax Identification Number: ZMA 00042A

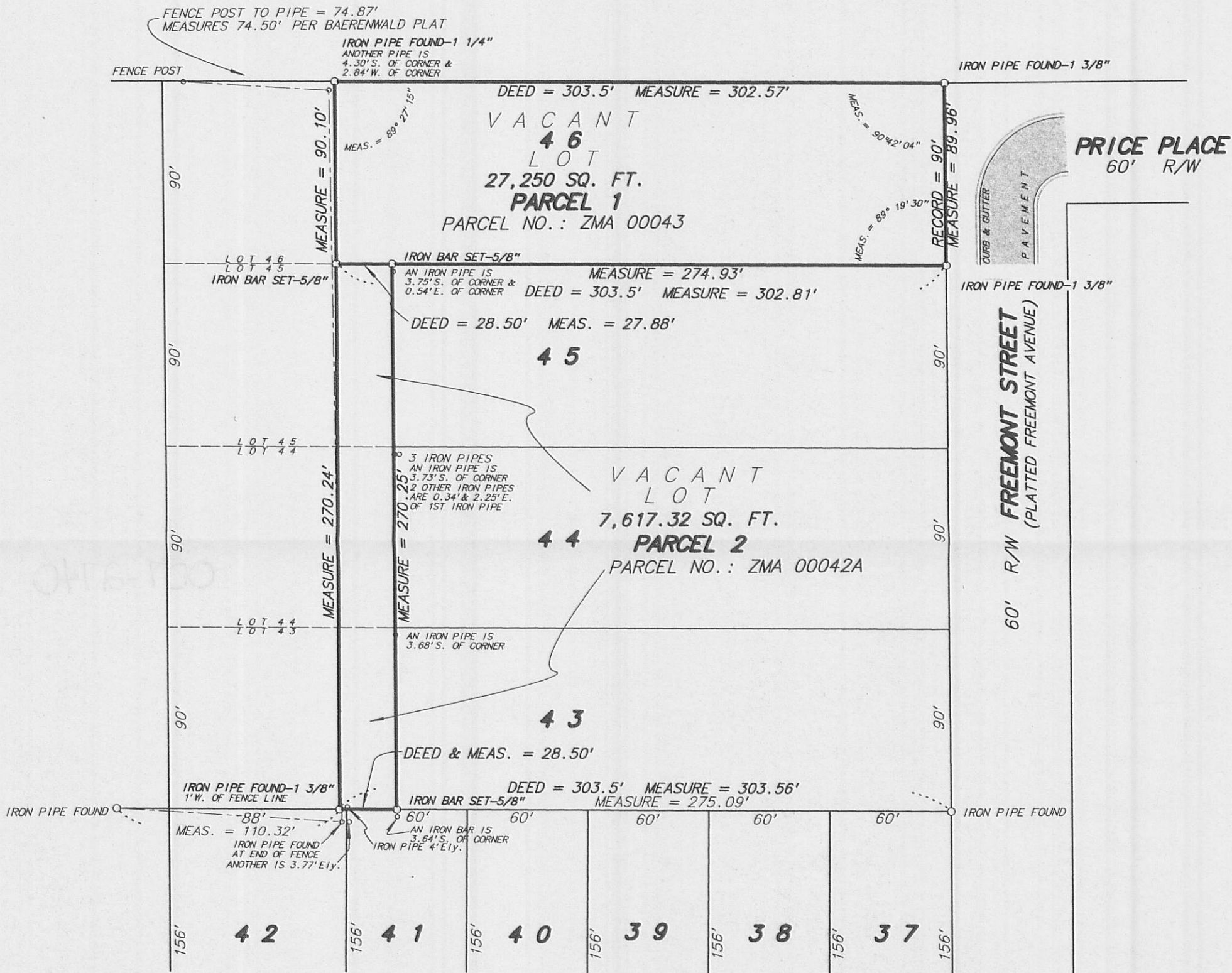

NOTE: THIS SURVEY IS A PARTIAL RETRACEMENT OF A PLAT OF SURVEY BY ROBERT BAERENWALD DATED APRIL 15, 1994

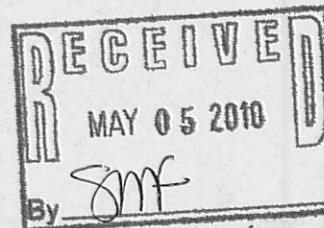

SCALE: 1 inch = 60 feet

ORDERED BY: H. Brameland / Century 21- Herget & Plavsic

JOB NO. 07192

Fieldwork completed on and date of certification: August 16, 2007

I hereby certify that I have surveyed the above described property and the above plat is a true representation thereof and shows the size and location of the property, its exterior boundaries, the location and dimensions of all visible structures thereon, boundary fences, apparent easements and roadways and visible encroachments, if any.

This survey is made for the exclusive use of the present owners of the property, and also those who purchase, mortgage or guarantee the title thereto within ONE YEAR from the date hereof.

Dated at Bassett, Wisconsin this \_\_\_\_\_ day of \_\_\_\_\_ 2007.

Mark A. Bolender  
Wisconsin Registered Land Surveyor S - 1784

007-2740

ZMA -43  
ZMA -42A