

# PLAT OF SURVEY

LOT 2 CERTIFIED SURVEY MAP NO. 4282 , LOCATED IN THE  
SOUTHEAST 1/4 OF THE NORTHEAST 1/4 OF SECTION 36, CITY  
OF LAKE GENEVA, T.2.N , R.17.E , WALWORTH COUNTY, WISCONSIN.

N3705 WILLOW BEND LANE  
LAKE GENEVA WI. 53147  
PHONE # (262)248-3697  
FAX # (262)249-0639

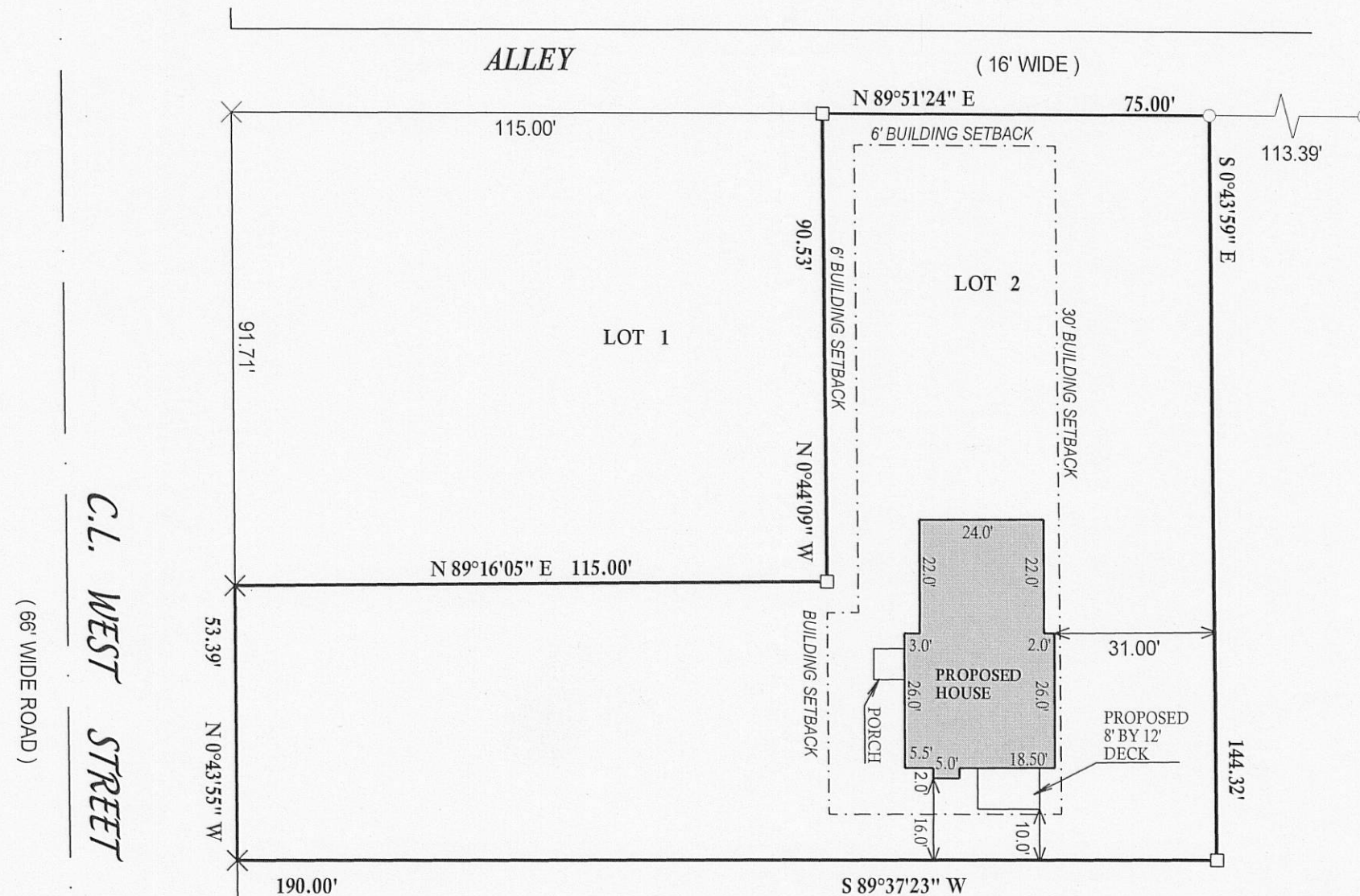

JOB #07-104PH  
TAX ID # ZA428200002

This survey is made for the exclusive use of the present owners of the property, and also those who purchase, mortgage, or insure the title thereto within one (1) year from date hereof; and as to them I warrant the accuracy of said survey map.

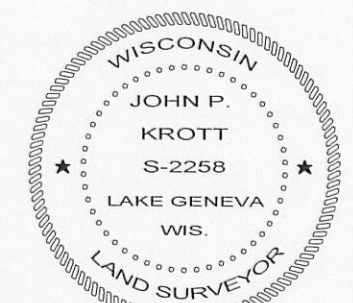
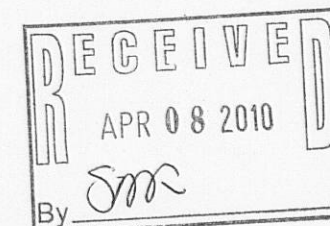
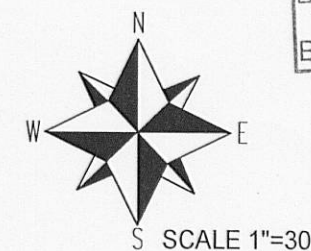

L. G. H. L.

JOHN KROTT S - 2258  
Wisconsin Registered Land Surveyor  
( original if signed in red )

007-2730