



TREE SURVEY

Lot 37 in The Highlands of Lake Geneva, being a Subdivision of part of the Northwest Quarter of the Southwest Quarter of Section 31, Township 2 North, Range 18 East of the Third Principal Meridian according to the Plat thereof recorded June 30, 2006 as Document Number 681124, in Walworth County, Wisconsin.

MANNING

WAY

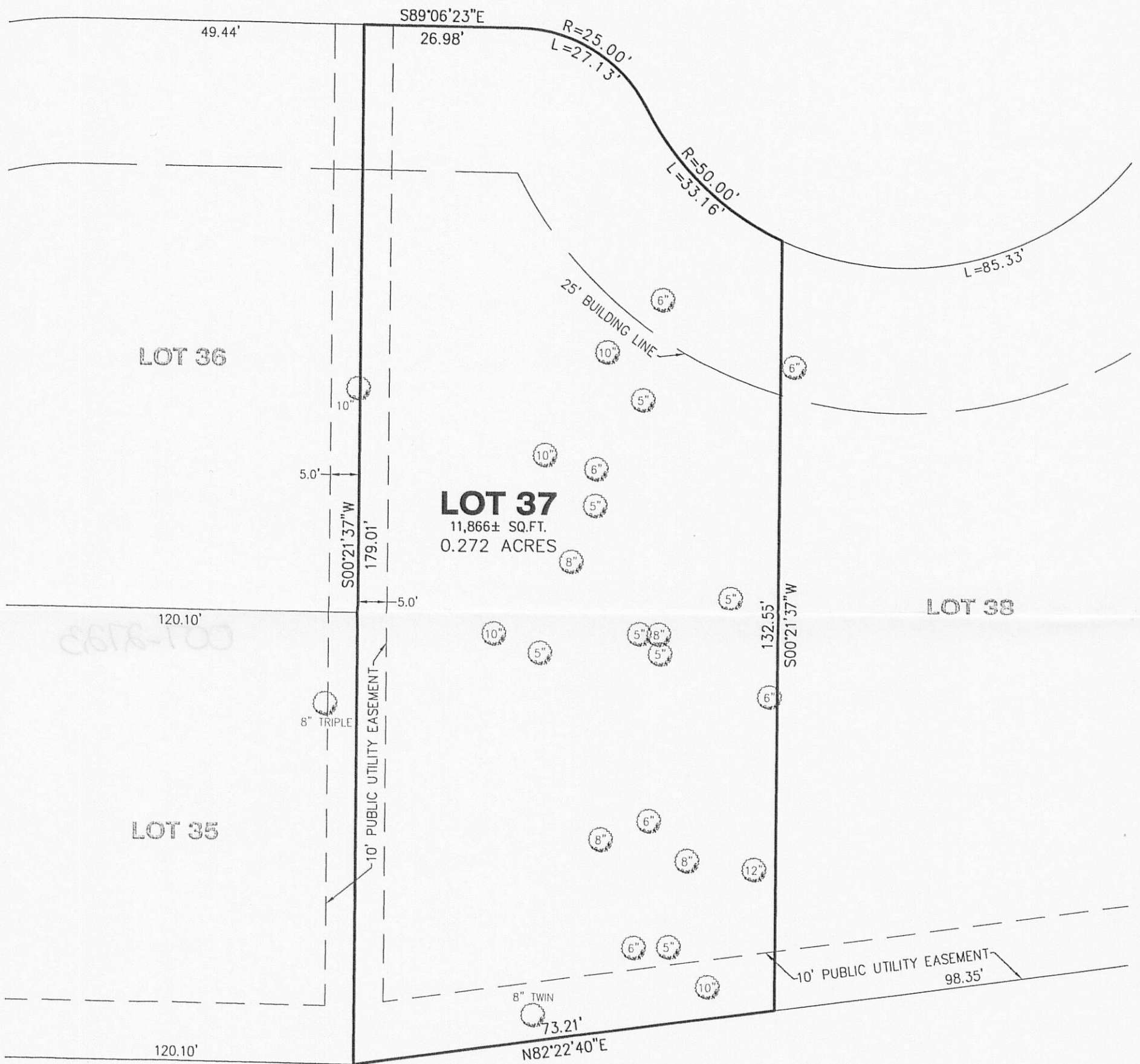

CLIENT: ARMOR HOMES
DRAWN BY: RSM CHECKED BY: WJV
SCALE: 1"=20' SEC. 31 T. 02 R. 18 E.
BASIS OF BEARING: PER RECORD SUBDIVISION
P.I.N.: LYONS TWP., WALWORTH COUNTY
JOB NO.: 070017-037 I.D. TRS
FIELDWORK COMP.: 6/10/08 BK. 74 PG. 46
ALL DISTANCES SHOWN IN FEET AND DECIMAL REF: 051134
PARTS THEREOF CORRECTED TO 68° F.

