

1000

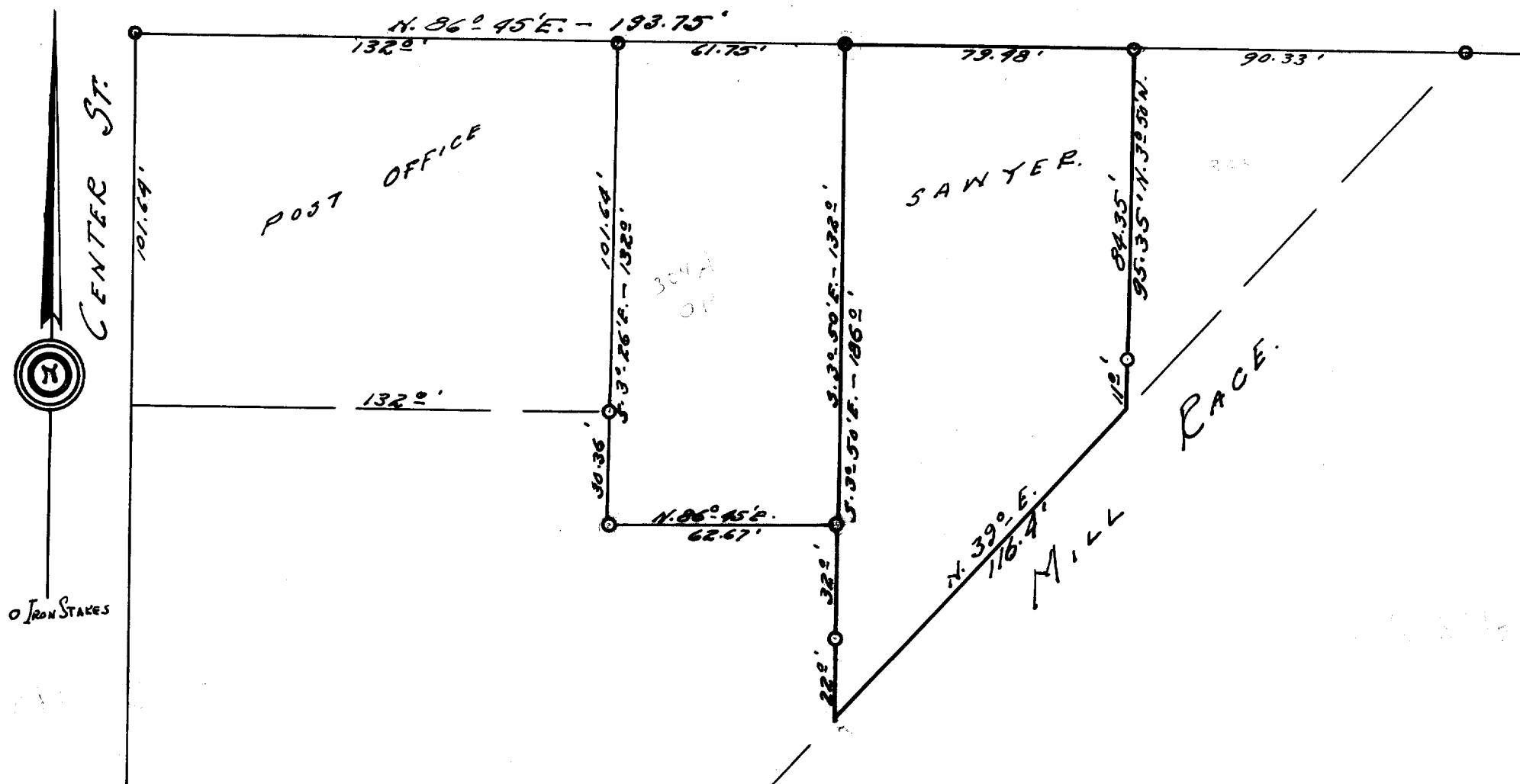

DESCRIPTION:

Commencing at an iron stake in the south line of Main Street of the City of Lake Geneva Walworth County Wisconsin, that is 193.75 feet N. 86 45' E. of the east line of Center Street of said city, thence S. 3 50' E., 186.00 feet to the westerly line of the Mill Race thence N. 39 E., along the westerly line of said Mill Race 116.4 feet to a point, thence N. 3 50' W., 95.35 feet to an iron stake in the south line of said Main Street, thence S. 86 45' W., along the south line of said Main Street 79.48 feet to the place of beginning.

CERTIFICATE:

I, hereby certify that I have on this the 29th day of March 1952, surveyed the above described property according to the official records on file in the office of the Recorder of Deeds in and for Walworth County, Wisconsin, and find that the measurements and bearings of the boundary lines of said property as taken at the site on this day, substantially agree with those in said official record and that no encroachments exist.

SIGNED AND SEALED ON THIS THE 4TH DAY OF APRIL 1952.

Joseph M. Biagi. Professional Engineer
Ellenhorn Wisconsin.

OP-303, OP-304A and 305

7-2712