

WEST MAIN ST.

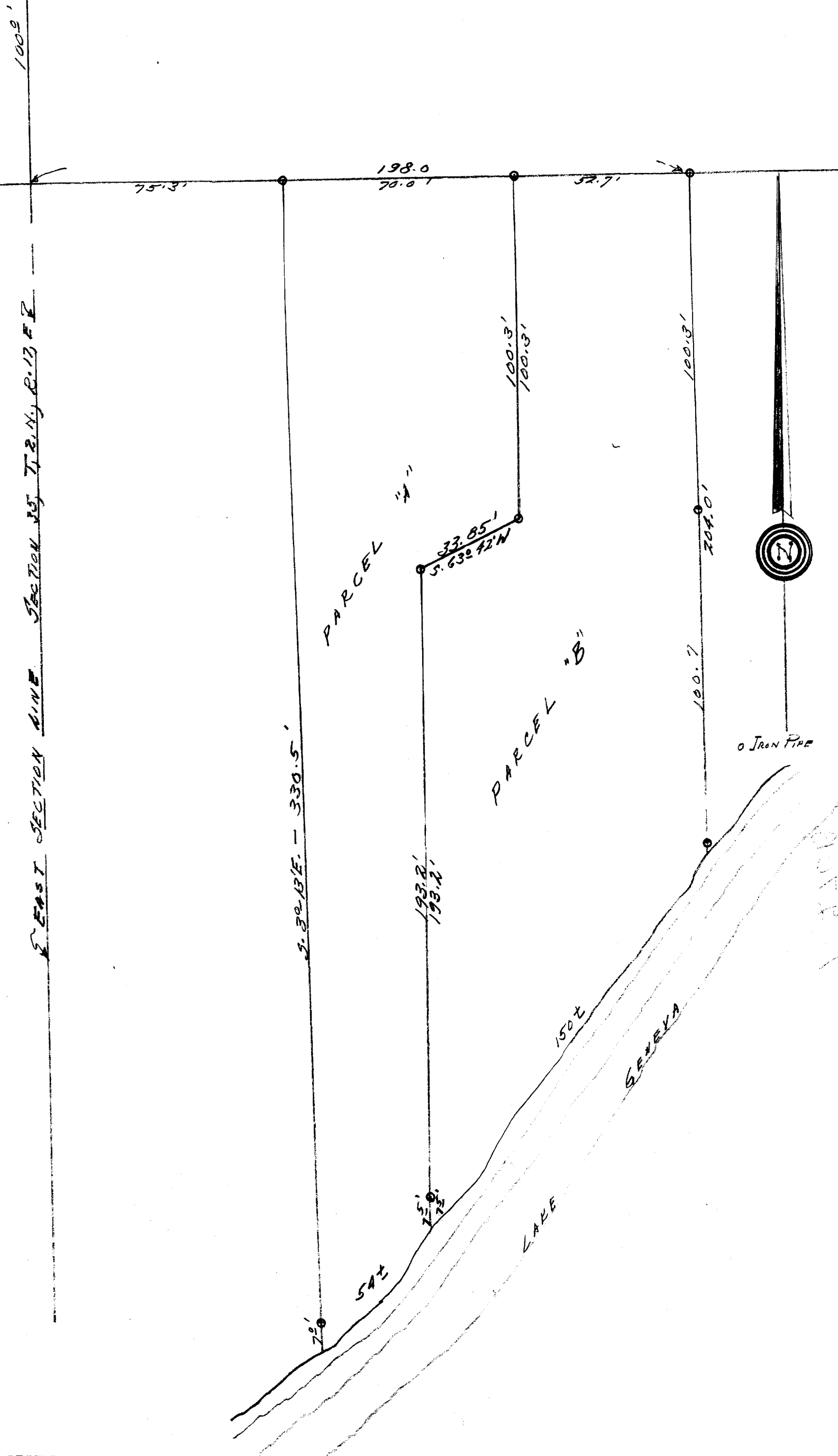

DESCRIPTION:

Parcel "A".

Commencing at a point in the south line of Main Street, in the City of Lake Geneva Walworth County, Wisconsin, that is 75.3 feet east of the east line of Section 35, Town 2 north, Range 17 east of the 4th Principal Meridian, thence East along the south line of said Main Street 70.0 feet to an iron stake, thence South 100.3 feet to an iron stake, thence S. 63° 42' W., 33.85 feet to an iron stake, thence South 100.3 feet to an iron stake, thence S. 63° 42' W., 33.85 feet to an iron stake, thence South 193.2 feet, to the shore of Lake Geneva, thence southwesterly along the shore of Lake Geneva to a point that is S. 3° 13' E. of the place of beginning 337.5 feet, thence N. 3° 13' W., 337.5 feet to the place of beginning.

Parcel "B".

Commencing at a point in the south line of Main Street, in the City of Lake Geneva, Walworth County, Wisconsin, that is 100.3 feet east of the east line of Section 35, Town 2 north, Range 17 east of the 4th Principal Meridian, thence West along the south line of Main Street, 52.7 feet, to an iron stake, thence South 100.3 feet to an iron stake, thence S. 63° 42' W., 33.85 feet to an iron stake, thence South 193.2 feet to the shore of Lake Geneva, thence northeasterly along the shore of Lake Geneva, to a point that is South, 204.0 feet of the place of beginning, thence North 204.0 feet to the place of beginning.

CERTIFICATE:

I, hereby certify that I have on this the 21st day of June 1952, surveyed the above described property, and that the plat here shown is a true and correct representation of said survey and that no encroachments exist.

SIGNED AND SEALED ON THIS THE 23RD DAY OF JUNE 1952.

Joseph M. Biagi, Professional Engineer.
Elkhorn Wisconsin.