

FARRIS, HANSEN & ASSOCIATES, INC.

ENGINEERING — ARCHITECTURE — SURVEYING
7 RIDGWAY COURT — P.O. BOX 437 — ELKHORN, WISCONSIN 53121
PHONE: (262) 723-2098 FAX: (262) 723-5886

PLAT OF SURVEY LOT 58 BOULEVARD SUBDIVISION CITY OF LAKE GENEVA WALWORTH COUNTY, WISCONSIN

— WORK ORDERED BY —
KEEFE REAL ESTATE
751 GENEVA PARKWAY
LAKE GENEVA, WI. 53147

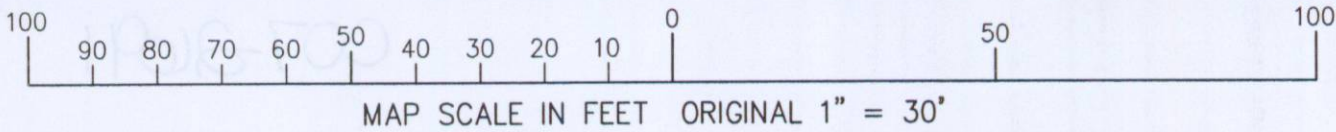
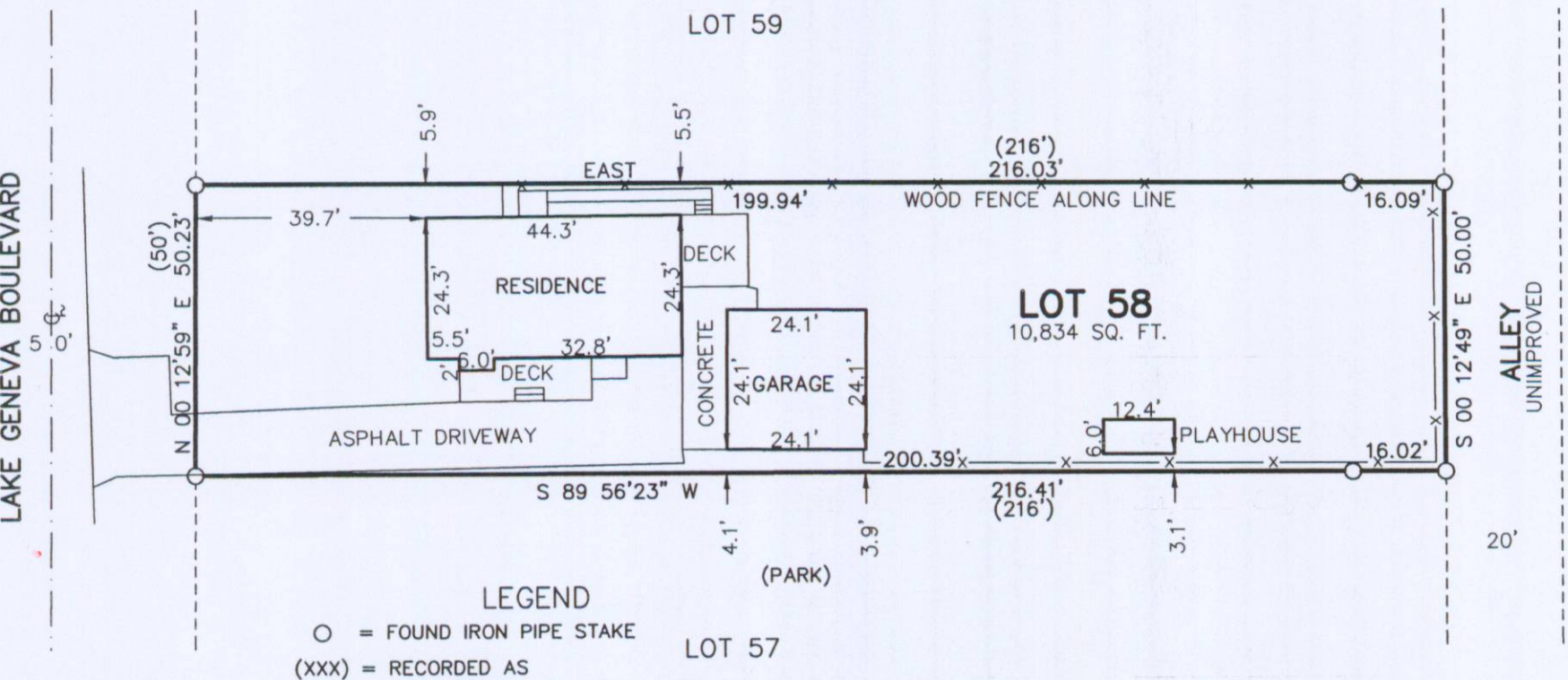

The land referred to in this Commitment is described as follows:

Lot Fifty-eight (58) in BOULEVARD SUBDIVISION, being a Subdivision of a part of the Northeast One-quarter (1/4) of Section One (1), in Township One (1) North, Range Seventeen (17) East, and a part of the Southeast One-quarter (1/4) of Section Thirty-six (36), in Township Two (2) North, Range Seventeen (17) East, in the City of Lake Geneva, Walworth County, Wisconsin.

Tax Key No. ZBL 00033

1155 Lake Geneva Boulevard

NOTE: COPIES OF THIS MAP TO WHICH THE FOLLOWING CERTIFICATE WILL APPLY SHOW SURVEYOR'S ORIGINAL SEAL AND SIGNATURE IN RED INK. COPIES BY ANY OTHER MEANS MAY HAVE ALTERATIONS WHICH DO NOT REPRESENT THE SURVEYOR'S WORK PRODUCT.

I HEREBY CERTIFY THAT THE ABOVE DESCRIBED PROPERTY HAS BEEN SURVEYED UNDER MY DIRECTION AND THAT THE ABOVE MAP IS A TRUE REPRESENTATION THEREOF AND SHOWS THE SIZE AND LOCATION OF THE PROPERTY, ITS EXTERIOR BOUNDARIES, THE LOCATION OF ALL VISIBLE STRUCTURES, AND DIMENSIONS OF ALL PRINCIPLE BUILDINGS THEREON, BOUNDARY FENCES, APPARENT EASEMENTS, ROADWAYS, AND VISIBLE ENCROACHMENTS, IF ANY. THIS SURVEY IS MADE FOR THE USE OF THE PRESENT OWNERS OF THE PROPERTY, AND ALSO THOSE WHO PURCHASE, MORTGAGE, OR GUARANTEE THE TITLE THERETO WITHIN ONE YEAR FROM THE DATE HEREOF.

DATED: OCTOBER 27, 2009

PETER S. GORDON R.L.S. 2101

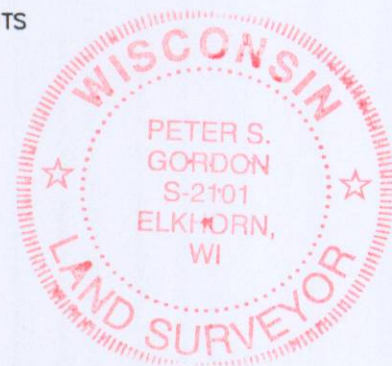
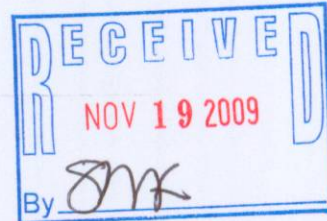

PROJECT: 8027
DATE: 10-27-2009
SHEET 1 OF 1

OCT 27 2009

ZBL -33

007-2691