

FARRIS, HANSEN & ASSOCIATES, INC.

ENGINEERING — ARCHITECTURE — SURVEYING
7 RIDGWAY COURT — P.O. BOX 437 — ELKHORN, WISCONSIN 53121
PHONE: (262) 723-2098 FAX: (262) 723-5886

PERMIT PLAT

LOT 55 OF TOWNLINE TRAILS
A SUBDIVISION BEING A PART OF THE NW 1/4 OF
SECTION 6, TOWN 1 NORTH, RANGE 18 EAST,
CITY OF LAKE GENEVA, WALWORTH COUNTY, WISCONSIN

— WORK ORDERED BY —
GENEVA LAKES DREAM HOMES
ERNIE TUCHESCHER
PO BOX 259
FONTANA, WI 53125

TOWNLINE ROAD VARIABLE WIDTH R.O.W.

EAST LINE OF HUDSON TRAIL
BEARS N 00°08'05" W
PER RECORD PLAT

EXISTING CONCRETE
CURB & GUTTER

HUDSON TRAIL
60' WIDE PUBLIC R.O.W.

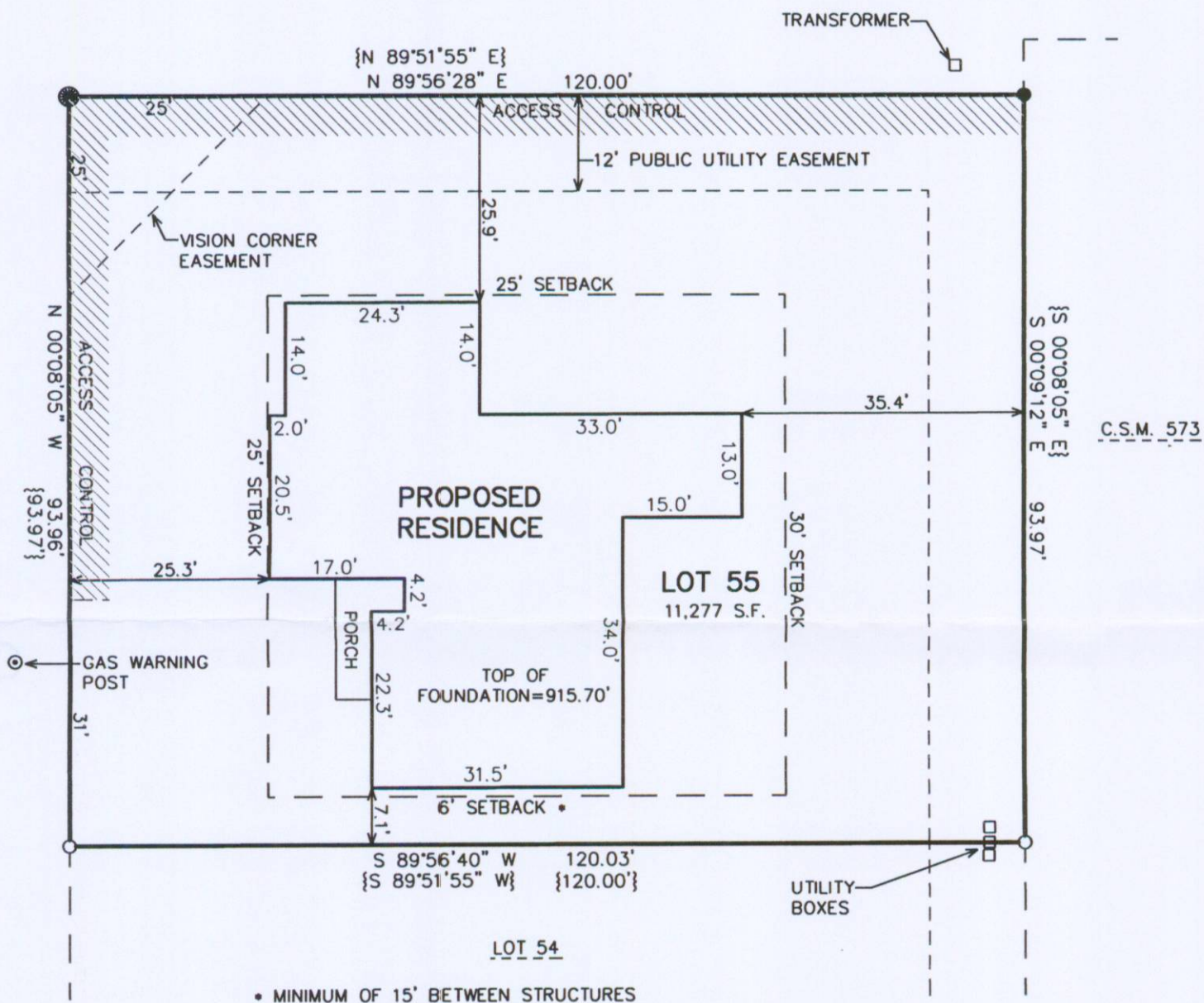

• MINIMUM OF 15' BETWEEN STRUCTURES

LEGEND

- = FOUND IRON BAR
- = SET IRON REBAR STAKE
- = FOUND IRON PIPE STAKE
- {xxx} = RECORDED AS

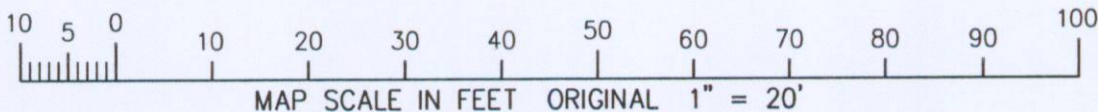

NOTE: COPIES OF THIS MAP TO WHICH THE FOLLOWING CERTIFICATE
WILL APPLY SHOW THE SURVEYOR'S ORIGINAL SEAL AND SIGNATURE
IN RED INK. COPIES BY ANY OTHER MEANS MAY HAVE ALTERATIONS
WHICH DO NOT REPRESENT THE SURVEYOR'S WORK PRODUCT.

I HEREBY CERTIFY THAT THE ABOVE DESCRIBED PROPERTY HAS BEEN
SURVEYED UNDER MY DIRECTION AND THAT THE ABOVE MAP IS A TRUE
REPRESENTATION THEREOF AND SHOWS THE SIZE AND LOCATION OF
THE PROPERTY AND ITS EXTERIOR BOUNDARIES. THIS SURVEY IS
MADE FOR THE USE OF THE PRESENT OWNERS OF THE PROPERTY, AND
ALSO THOSE WHO PURCHASE, MORTGAGE, OR GUARANTEE THE TITLE
THERE TO WITHIN ONE YEAR FROM THE DATE HEREOF.

DATED: OCTOBER 19, 2009

PETER S. GORDON R.L.S. 2101

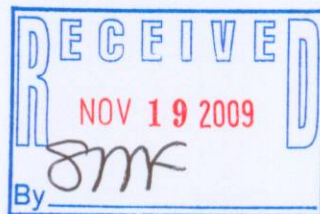

PROJECT: 8021
DATE: 10/19/2009
SHEET 1 OF 1

007-2690

ZTT-55