

PREPARED FOR  
ARMOR HOMES  
ATTN. KEVIN SAURER  
900 WELLS STREET  
LAKE GENEVA WI. 53147

## PLAT OF SURVEY

-OF-

LOT 45 OF THE HIGHLANDS OF LAKE GENEVA PART OF THE  
NORTHWEST 1/4 OF THE SOUTHWEST 1/4 OF SECTION 31,  
TOWNSHIP 2 NORTH, RANGE 18 EAST, CITY OF LAKE GENEVA,  
WALWORTH COUNTY, WISCONSIN.

KROTT SURVEYING INC.

N3705 WILLOW BEND LANE  
LAKE GENEVA WI. 53147  
PHONE # (262)248-3697  
FAX # (262)249-0639

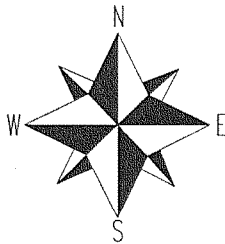
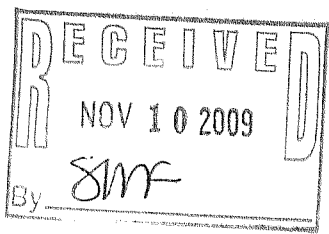
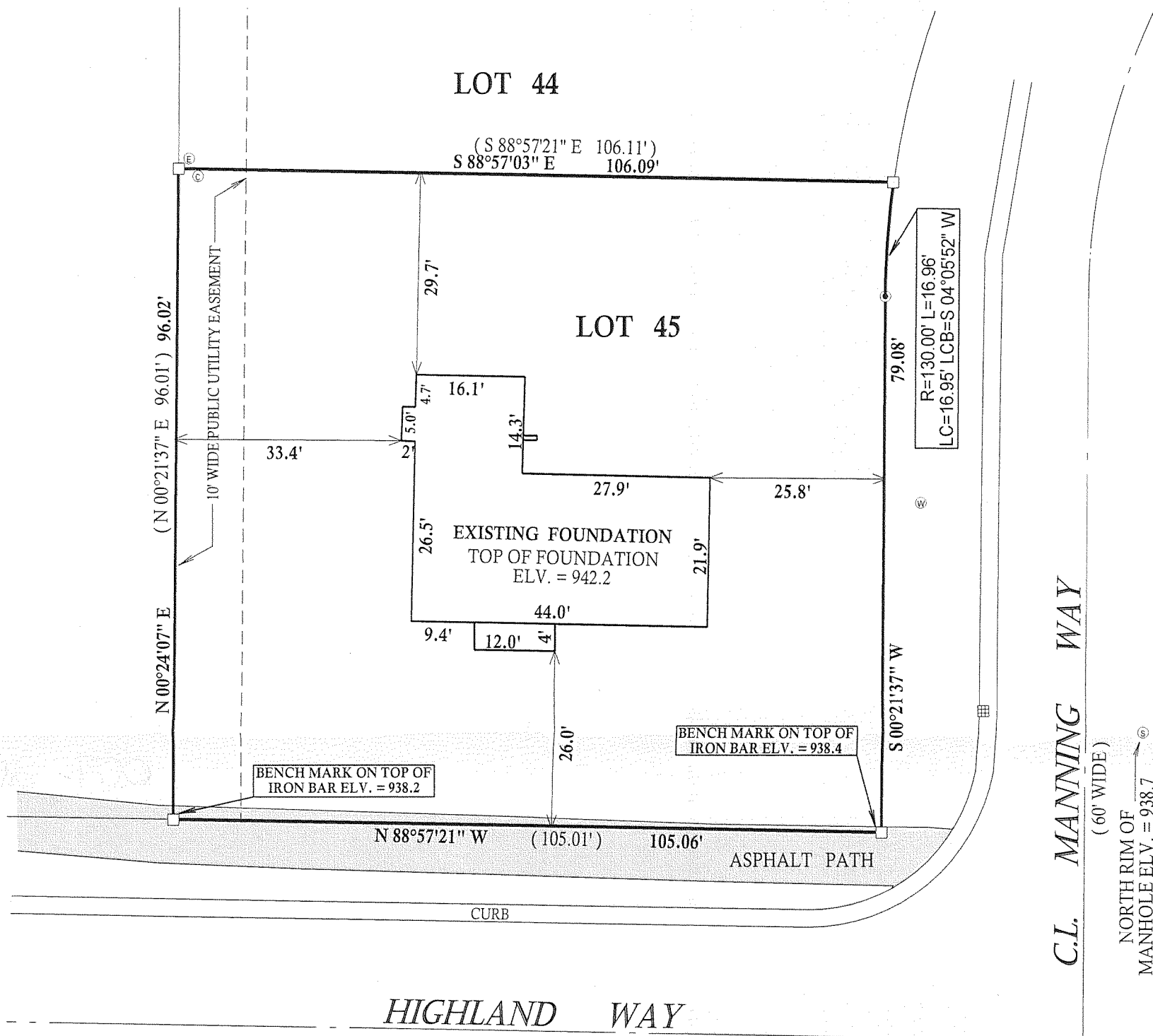

SCALE 1" = 20'

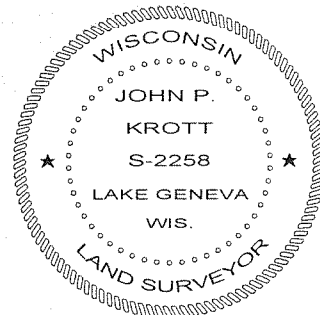

DATE OF LAST REVISION 09 / 29 / 2009.  
DATED THIS 6th DAY OF AUGUST 2009.

*John P. Krott*  
JOHN KROTT S - 2258  
Wisconsin Registered Land Surveyor  
(original if signed in red)

I have surveyed the above-described property and the above map is a true representation thereof and shows the size and location of the property, its exterior boundaries, the location and dimensions of all structures thereon, fences apparent easements and roadways and visible encroachments, if any.

This survey is made for the exclusive use of the present owners of the property, and also those who purchase, mortgage, or insure the title thereto within one (1) year from date hereof; and as to them I warrant the accuracy of said survey map.

007-2682