

HAROLD H. KOLB

REGISTERED PROFESSIONAL LAND SURVEYOR
LAKE GENEVA, WISCONSIN

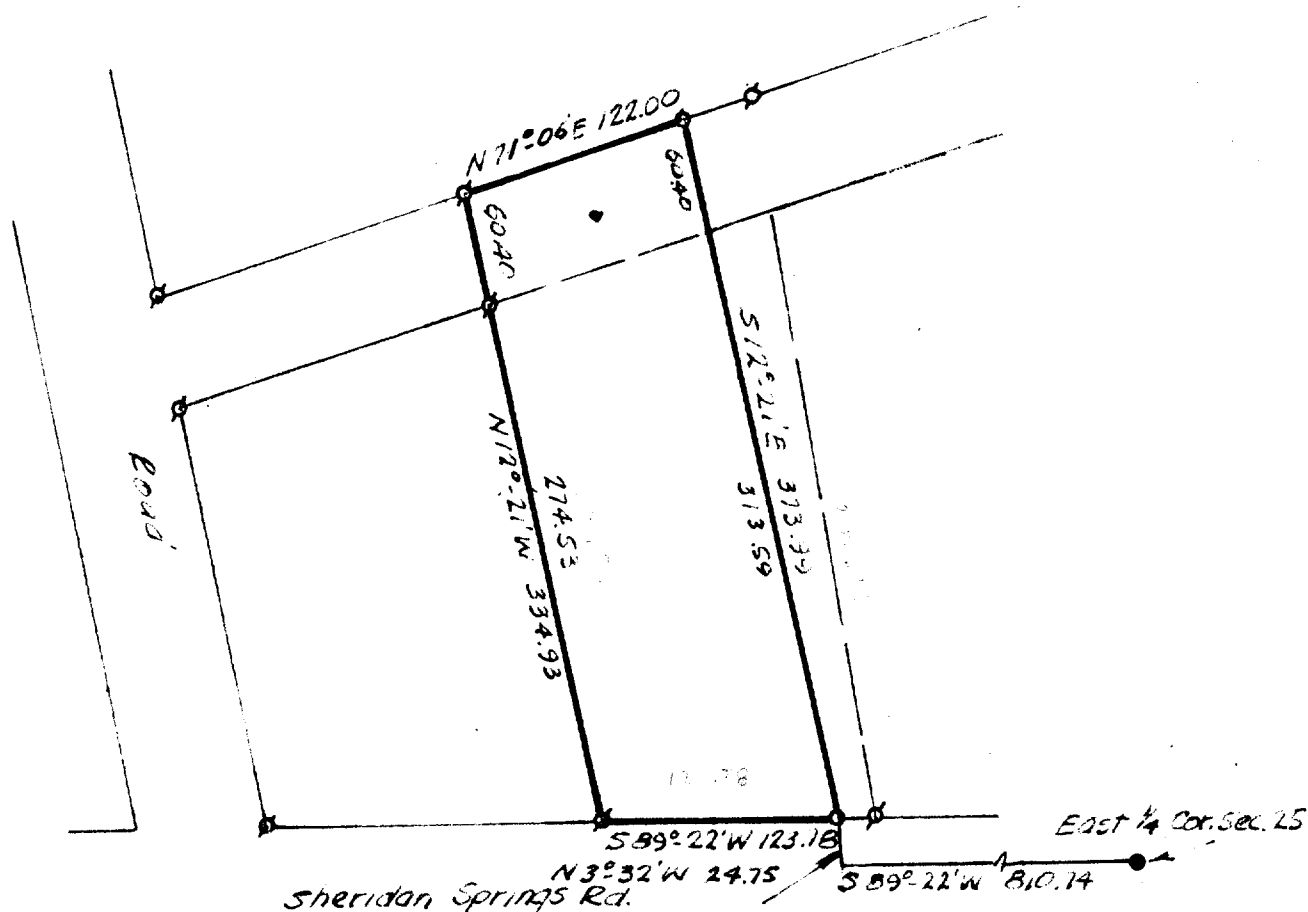

PLAT OF SURVEY OF

A parcel of land located in the Northeast $\frac{1}{4}$ of Section 25, T 2 N R 17 E, City of Lake Geneva, Walworth County, Wisconsin and described as follows; to wit: Commencing at the East $\frac{1}{4}$ corner of said Section 25, thence S 89° 22' W 810.74 feet; thence N 3° 32' W 24.75 feet to the place of beginning; thence S 89° 22' W 123.78 feet; thence N 12° 21' W 334.93 feet; thence N 71° 06' E 122.00 feet; thence S 12° 21' E 373.99 feet to the place of beginning. Containing 1.00 Acres.

I, HAROLD H. KOLB, DO HEREBY CERTIFY THAT I HAVE SURVEYED THE PROPERTY HEREON DESCRIBED ACCORDING TO THE OFFICIAL RECORDS, AND THAT THE PLAT HEREON IS A CORRECT REPRESENTATION OF THE LOT LINES.

Harold H. Kolb
HAROLD H. KOLB

WISCONSIN REGISTERED LAND SURVEYOR, S-187
DATE Feb 6, 1968

LEGEND

- — IRON PIPE FOUND
- — IRON PIPE PLACED
- — CONCRETE MONUMENT
- X — SPIKE

Scale: 1" = 100'

UP-137E

7-268

2-6-272